

CERTIFICATE OF LOCATION OF GOVERNMENT CORNER

EAST QUARTER Corner of Section 19, Township 101, Range 40, 5th P.M.
 STATE OF MINNESOTA, County of NOBLES

At the corner location shown on the sketch:

- On 11/23/05 found a Nothing
DATE
- left monument as found, lowered monument, removed monument (explain)
- On 4/26/06 placed a 2" X 2" X 30" Telspar Monument with 4" Cast Iron Cap
DATE
 with Brass Plug

SKETCH OF REFERENCE TIES

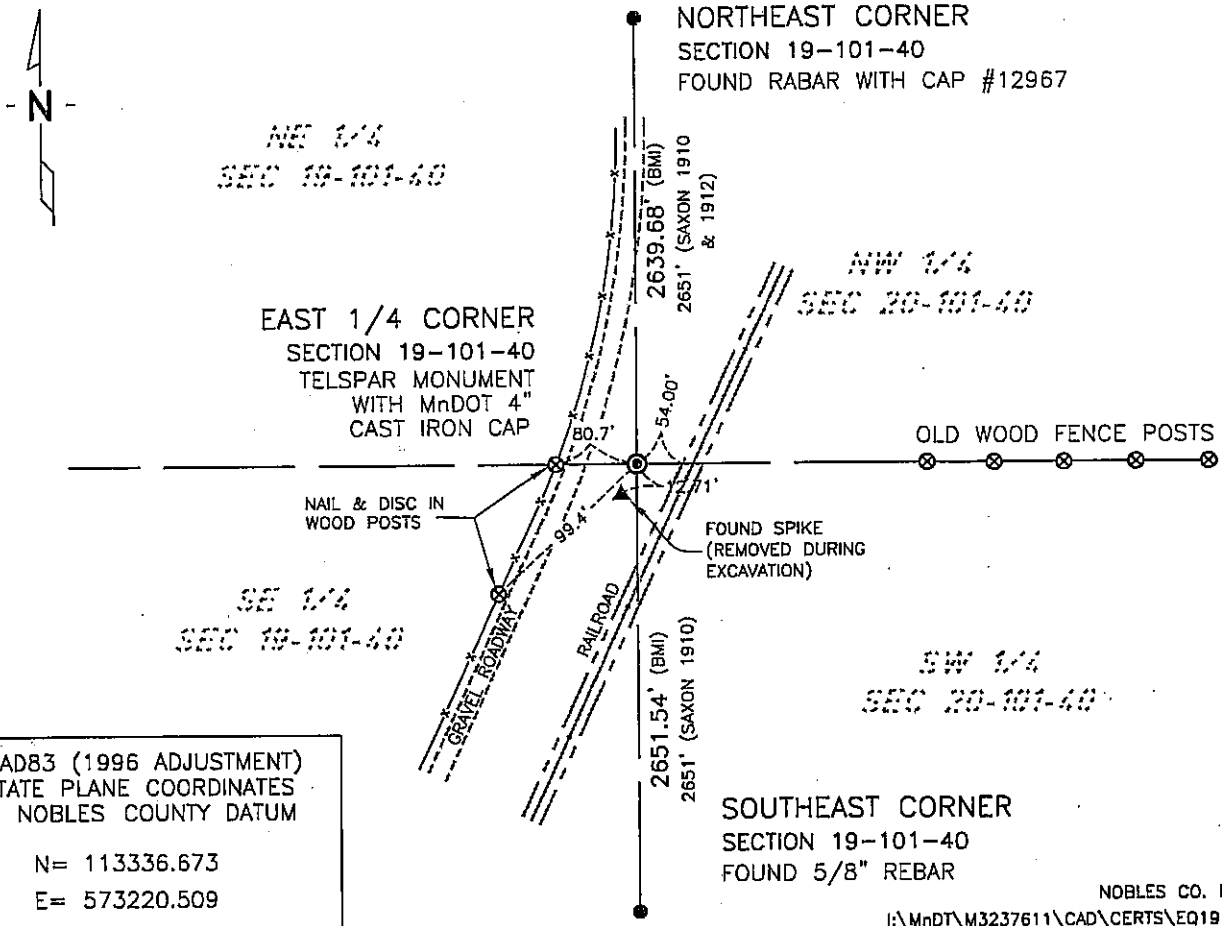

NAD83 (1996 ADJUSTMENT)
 STATE PLANE COORDINATES
 NOBLES COUNTY DATUM

 N= 113336.673
 E= 573220.509

Statement of evidence relative to this corner location is on back of page.

I hereby certify that this document and the data contained herein was prepared by me or under my direct supervision.

Joseph A. Haefner
 JOSEPH A. HAEFNER
 DATE 5-15-2006

Registration No. 43909
 Land surveyor, Professional Engineer
 County Surveyor, County Engineer

OFFICE OF THE COUNTY RECORDER

County of _____
 I hereby certify that this document was filed in the Co. Recorders office at _____ M. on the _____ day of _____ A.D., 20____
 County Recorder _____
 By _____, Deputy
 DOCUMENT NO. _____

Statement of Evidence:

EAST QUARTER CORNER
SECTION 19, TOWNSHIP 101 NORTH, RANGE 40 WEST
5th PRINCIPAL MERIDIAN, MINNESOTA

- 14 Oct. 1868 -George G. Howe, U.S. Deputy Surveyor, "North between Sections 19 & 20" @ 40.00 chs. "Set post in mound with pits for 1/4 sec. corner", no ties.
- 3 Nov. 1910 -Nobles County Recorder's Office, Surveyor's Record, Volume B, Page 10, by William A. Saxon, County Surveyor, for a survey of Section 20-101-40, where he measured the east-west quarter line, he shows no monumentation, only a fence post at the center of Section 20 and the in-place fence line running west.
- 30 Mar. 1912 -Nobles County Recorder's Office, Surveyor's Record, Volume B, Page 18, by William A. Saxon, County Surveyor, for a survey of Section 20-101-40, where he removed a wooden stake and set the 1" X 4" long, shaft at the West Quarter Corner. The corner is shown to be 54 feet west of the west right-of-way line of the railroad and 2651 feet south of the Northwest Corner of Section 20. A post is shown at the center of Section 20.
- 23 Nov. 2005 -Bolton & Menk, Inc. survey crew found a spike 2651 feet south of the Northeast Corner of Section 19 and 54.5 feet West of the westerly railroad right-of-way. The history of this spike is unknown.
- Bolton & Menk, Inc. survey crew found an old wood fence post near the center of Section 20 along with other old wood fence posts running to the west.
- 1 Dec. 2005 -Bolton & Menk, Inc. survey crew excavated an area 15 feet north – south and 10' east – west 4 feet deep to a yellowish sandy soil. Bolton & Menk, Inc. searched with a probe and a metal locator at the bottom of the excavated area and found nothing. The excavation covered an area from the found spike and a point being 54 feet west of the westerly railroad right-of-way and in line with the old wood fence posts to the east.
- 26 April 2006 -Bolton & Menk, Inc. set a 2" X 2" X 30" Telspar Monument with a 4" Cast Iron Cap with Brass Plug at a point being 54.00 feet west of the westerly right-of-way line of the railroad and on line with the old wood fence posts as shown on the 1910 and 1912 surveys of section 20 by William A. Saxson. The location of the found spike does not fit with 1910 fence posts and the history of said spike is unknown, therefore said spike was not used as a basis of determination for the location of this corner.

The evidence is not conclusive as to the true corner location, however the occupational and collateral evidence suggest that this is a reasonable location as to the corner. Additional information regarding the preparation of this certificate can be obtained by contacting: Bolton & Menk, Inc., 219 North Main Street, Fairmont, MN 56031.