

CERTIFICATE OF LOCATION OF GOVERNMENT CORNER

NORTH QUARTER Corner of Section 20, Township 101N, Range 40W, 5th P.M.

STATE OF MINNESOTA, County of NOBLES

At the corner location shown on the sketch :

- On 23 JANUARY 2001 found A REBAR WITH PLASTIC CAP STAMPED RLS # 12967,
DOWN 0.2'
 left monument as found, lowered monument, removed monument (explain)
- On _____ set _____

Sketch of reference ties
SEC. 17-101N-40W

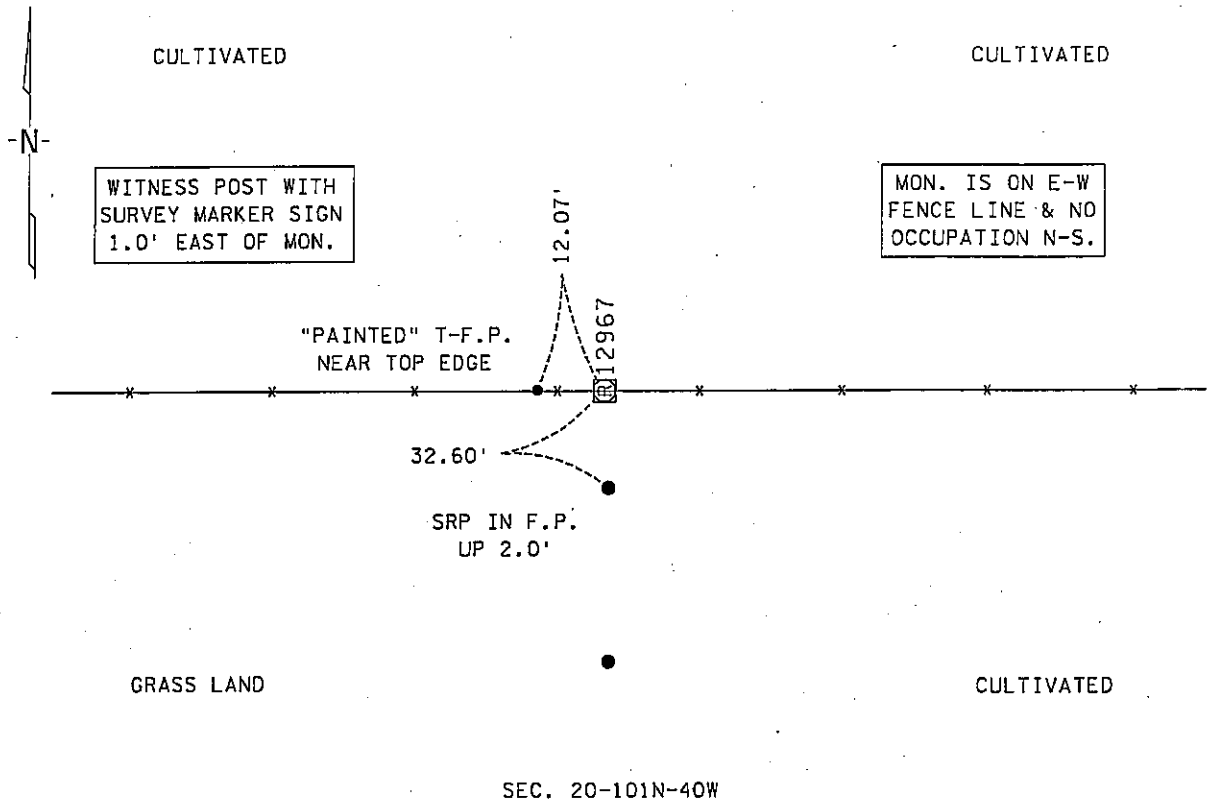

Statement of evidence relative to this corner location is on back page

I hereby certify that this document and the data contained herein was prepared by me or under my direct supervision.

[Signature]
 Signature _____ Date 21 Nov 05

Registration No. 22683

- Land Surveyor, Professional Engineer
- County Surveyor, County Engineer

OFFICE OF THE COUNTY RECORDER

County of NOBLES

I hereby certify that this document was filed in the Co. Recorders office at _____ .M. on the day of _____ A.D., 20

County Recorder _____

By _____, Deputy

DOCUMENT NO. _____

Statement of Evidence:

NORTH QUARTER CORNER
SECTION 20, TOWNSHIP 101 NORTH, RANGE 40 WEST, 5th P.M.
NOBLES COUNTY, MINNESOTA

- 14 Oct. 1868 - George G. Howe, U.S. Deputy Surveyor, his notes read: "East on random between Sec.s 17 & 20, Var. 11° 50' E." @ 40.00 chs. "Set temp 1/4 post". "S. 89° 40' W. between Sec. 17 & 20, Var. 11° 50' E." @ 40.03 ½ chs. "Set post in mound with pits for 1/4 sec. corner", no ties.
- 1 Dec. 1982 * - Martin Land Surveying of Worthington, Minnesota, Job No. 82065, a survey signed by Gary D. Martin, RLS # 12967, notes for part of Section 17-101-40, state that he dug around 'T' fence post and found remnants of old wood fence post and set a ½" rebar at 'T' post location.
- 23 Jan. 2001 - Minnesota Department of Transportation, survey crew working on TH 60, SP 5305-51, found a rebar with plastic cap stamped RLS # 12967, down 0.2' for the North Quarter Corner of Sec. 20-101-40. Returning in the first week of Dec. 2003 to perform a GPS survey where the distance west of 2640.13' and a distance east of 2668.60' were computed to corresponding section corners.

* Gary D. Martin, RLS # 12967, owned and operated Martin Land Surveying, Inc., of Worthington, Minnesota and sold the business in 1987. Mr. Martin is now practicing in Holly Springs, Georgia.

The written evidence is weak and only goes back to 1982 where Gary Martin was convinced that the 'T' fence post represented the best evidence of the true corner location, and the occupational and collateral evidence support this is a reasonable location as to the corner. Additional information regarding the preparation of this certificate can be obtained by contacting: Survey Section, Minnesota Department of Transportation, 501 South Victory Drive, Mankato, MN 56001.