

UNITED STATES PUBLIC LAND SURVEY CORNER CERTIFICATE FOR

Land survey monuments situated in Section 1, Township 102 North, Range 39 West, of the Fifth Principal Meridian, Nobles County, Minnesota..

Previously recorded in N/A in County Recorder's Office.

(Show reason for preparing this certificate, the evidence and detailed procedure used in establishing the corner position & monumentation found or placed.)
 MONUMENT DESCRIPTION AND REMARKS: On Nov. 15, 2007 we searched with backhoe for NW Corner,

North 1/4 Corner & West 1/4 Corner. Found a 10" X 15" stone at West 1/4 Corner 2' below surface
at \odot Township Road. County records indicated stone in 1894 & 1932. Accepted stone as corner and set
5/8" Iron Stake with survey cap 23008 over top center of stone. Found no evidence of Northwest Corner
so set 5/8" Iron Stake with survey cap 23008 at \odot Intersection of Township Roads for practical location.
County records indicated stone and wood stake. Found remnants of old wood stake at North 1/4 Corner
& disturbed soil at location. County records indicated a stone in 1902 & 1911. Accepted wood stake as
corner and set 5/8" Iron Stake over wood stake remnants with survey cap 23008. Also set 5/8" Iron Stake
with survey cap 23008 at center of section by intersecting opposing quarter corners as per PLS instructions.
Also set survey marker at Northeast Corner at \odot Intersection at practical location. County records had no
record of corner.

NOBLES COUNTY COORDINATES

PLAN-VIEW

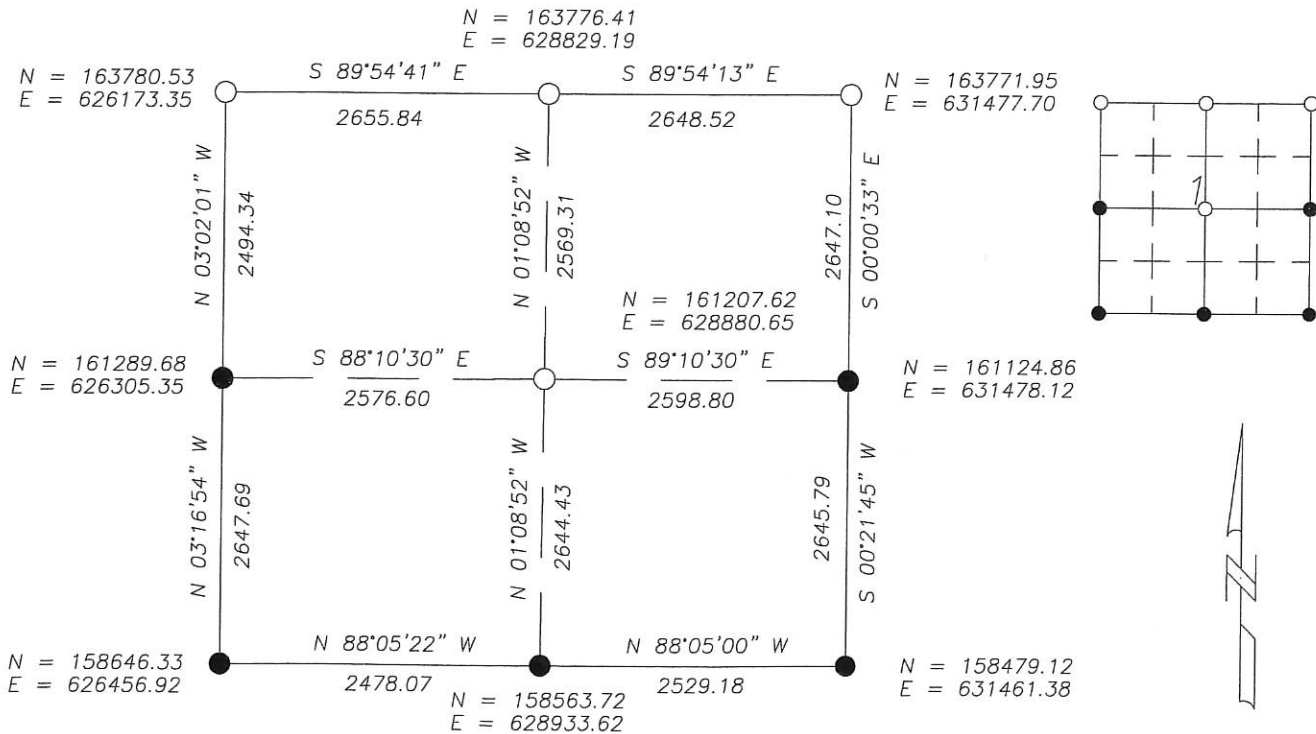

I hereby certify that this land surveying document was prepared and related survey work was performed by me or under my direct supervision and that I am a duly licensed Land Surveyor under the laws of the State of Minnesota.

Perry L. Zieske 11-21-07
 Signature Date
 Perry Zieske
 License number 23008

Corners to be Indexed

| Corners | Section | Township | Range |
|---------|---------|----------|-------|
| NW | 1 | 102 | 39 |
| N 1/4 | 1 | 102 | 39 |
| NE | 1 | 102 | 39 |
| CTR | 1 | 102 | 39 |