

**UNITED STATES PUBLIC LAND SURVEY CORNER CERTIFICATE FOR**

Land survey monuments situated in Section 1, Township 102 North, Range 39 West, of the Fifth Principal Meridian, Nobles County, Minnesota..

Previously recorded in N/A in County Recorder's Office.

(Show reason for preparing this certificate, the evidence and detailed procedure used in establishing the corner position & monumentation found or placed.)  
 MONUMENT DESCRIPTION AND REMARKS: On Nov. 15, 2007 we searched with backhoe for NW Corner,

North 1/4 Corner & West 1/4 Corner. Found a 10" X 15" stone at West 1/4 Corner 2' below surface  
at  $\odot$  Township Road. County records indicated stone in 1894 & 1932. Accepted stone as corner and set  
5/8" Iron Stake with survey cap 23008 over top center of stone. Found no evidence of Northwest Corner  
so set 5/8" Iron Stake with survey cap 23008 at  $\odot$  Intersection of Township Roads for practical location.  
County records indicated stone and wood stake. Found remnants of old wood stake at North 1/4 Corner  
& disturbed soil at location. County records indicated a stone in 1902 & 1911. Accepted wood stake as  
corner and set 5/8" Iron Stake over wood stake remnants with survey cap 23008. Also set 5/8" Iron Stake  
with survey cap 23008 at center of section by intersecting opposing quarter corners as per PLS instructions.  
Also set survey marker at Northeast Corner at  $\odot$  Intersection at practical location. County records had no  
record of corner.

NOBLES COUNTY COORDINATES

**PLAN-VIEW**

N = 163776.41  
E = 628829.19

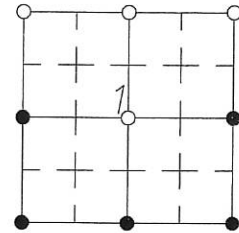
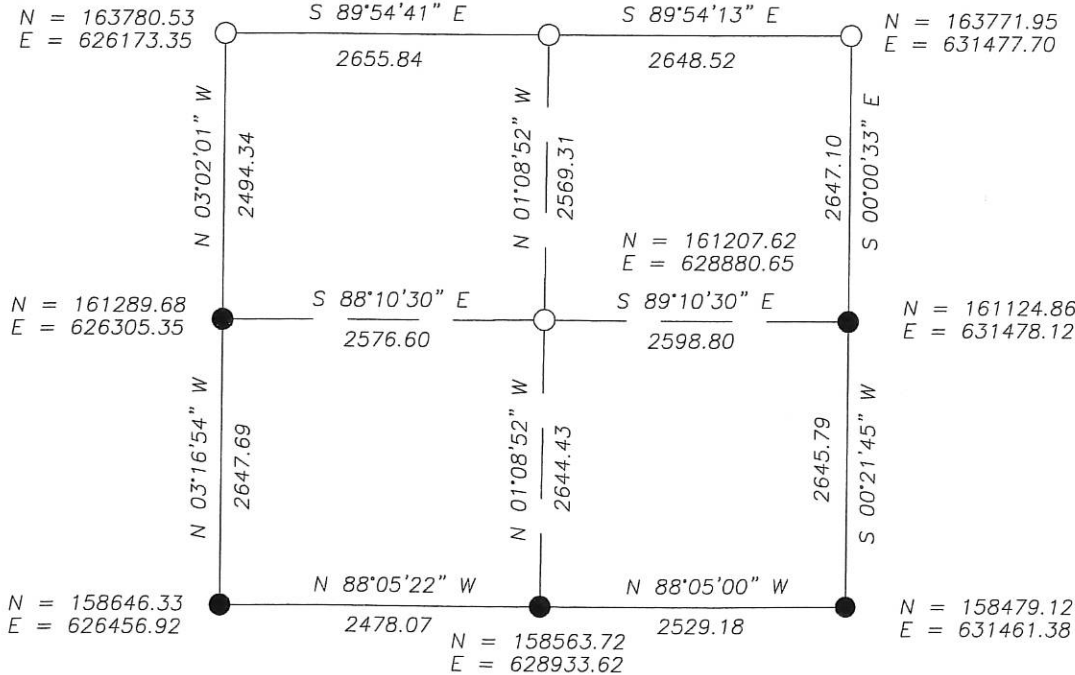

I hereby certify that this land surveying document was prepared and related survey work was performed by me or under my direct supervision and that I am a duly licensed Land Surveyor under the laws of the State of Minnesota.

*Perry L. Zieske* 11-21-07  
 Signature Date  
 Perry Zieske  
 License number 23008

Sheet 1 of 1

Corners to be Indexed

Corners	Section	Township	Range
NW	1	102	39
N 1/4	1	102	39
NE	1	102	39
CTR	1	102	39