

**UNITED STATES PUBLIC LAND SURVEY CORNER CERTIFICATE FOR**

Land survey monuments situated in Section 26, Township 102 North, Range 39 West, of the Fifth Principal Meridian, Nobles County, Minnesota..

Previously recorded in N/A in County Recorder's Office.

(Show reason for preparing this certificate, the evidence and detailed procedure used in establishing the corner position & monumentation found or placed.)  
 MONUMENT DESCRIPTION AND REMARKS: On October 12, 2012 we dug with backhoe for West 1/4 Corner

& found a 8" X 12" stone 2' deep at centerline of Township Road in line with fence East & West. County Highway records indicated a stone in 1916 and 1933. I accepted stone as corner & set a 5/8" Iron Stake with survey cap 23008 over top center of stone. We dug for North 1/4 Corner & found no evidence of corner. County Highway records showed a stone in 1916 but we did not find. I set a 5/8" Iron Stake with survey cap 23008 at centerline of Township Road in line with fence North & South as per occupied corner. We also dug for South 1/4 Corner & found no evidence of corner. County Highway records show no information for corner. I set a 5/8" Iron stake with survey cap 23008 at centerline of Township Road in line with fence North & South as per occupation.

NOBLES COUNTY COORDINATES NAD 83 (2007)

**PLAN-VIEW**

N = 142650.67  
E = 623692.85

N = 142611.69  
E = 621055.26

N 89°09'12" E

2637.88

S 00°15'20" E

2646.65

N = 139965.07  
E = 621067.06

N 89°24'17" E

2634.12

N 89°24'17" E

2643.75

N 00°10'36" W

2657.31

N = 137332.93  
E = 623708.22

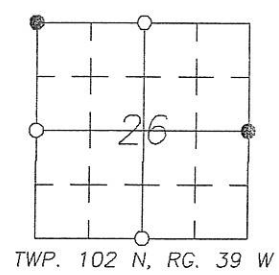

N = 140019.90  
E = 626344.64



I hereby certify that this land surveying document was prepared and related survey work was performed by me or under my direct supervision and that I am a duly licensed Land Surveyor under the laws of the State of Minnesota.

*Perry L. Zieske* 10-15-12  
 Signature Date  
 Perry Zieske  
 License number 23008

Corners to be Indexed

Corners	Section	Township	Range
W 1/4	26	102	39
N 1/4	26	102	39
S 1/4	26	102	39

PART OF THE EAST HALF OF THE NORTHWEST QUARTER OF SECTION 26, TOWNSHIP 102 NORTH, RANGE 39 WEST IN LORAIN TOWNSHIP, NOBLES COUNTY, MINNESOTA.

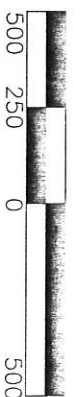
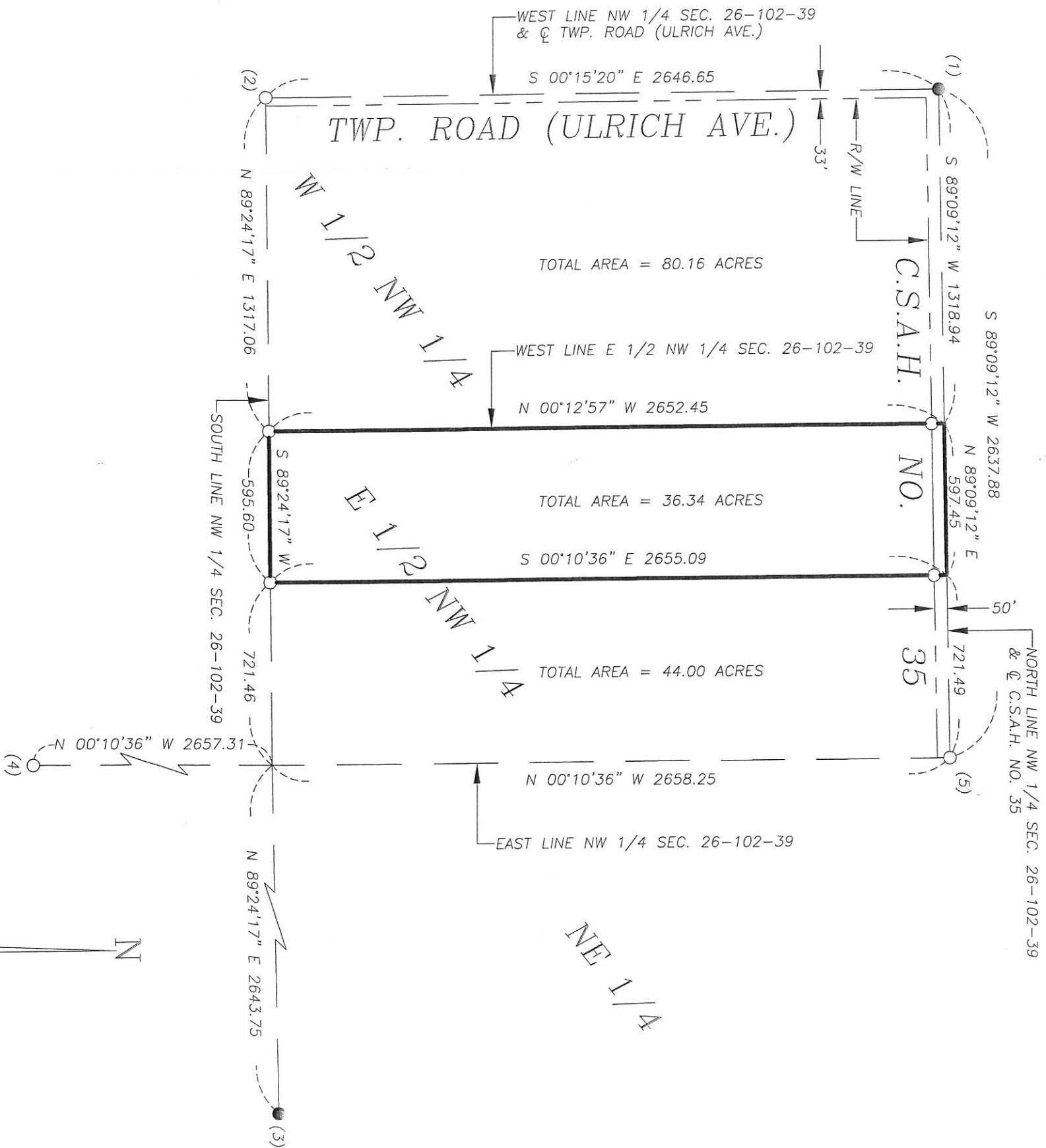

SCALE 1" = 500'

- = MONUMENTS FOUND
- = MONUMENTS SET
- 5/8" IRON STAKE W/CAP NO. 23008

REFERENCE

- (1) NW COR. SEC. 26-102-39 FOUND IRON MONUMENT
- (2) WEST 1/4 COR. SEC. 26-102-39 12" X 8" STONE 2' DEEP FOUND IRON MONUMENT
- (3) EAST 1/4 COR. SEC. 26-102-39 FOUND IRON MONUMENT
- (4) SOUTH 1/4 COR. SEC. 26-102-39 SET IRON MONUMENT WITH SURVEY CAP 23008
- (5) NORTH 1/4 COR. SEC. 26-102-39 SET IRON MONUMENT WITH SURVEY CAP 23008

DESCRIPTION  
 THE EAST HALF OF THE NORTHWEST QUARTER OF SECTION 26, TOWNSHIP 102 NORTH, RANGE 39 WEST IN LORAIN TOWNSHIP, NOBLES COUNTY, MINNESOTA, EXCEPT THE EAST 44.00 ACRES THEREOF, CONTAINING 36.34 ACRES AND SUBJECT TO EXISTING COUNTY HIGHWAY EASEMENT AND OTHER EASEMENTS OF RECORD, IF ANY.

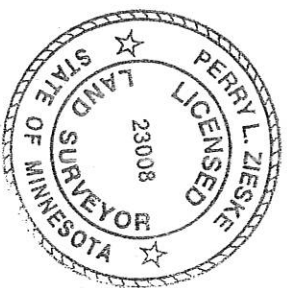

I hereby certify that this survey, plan, or report was prepared by me or under my direct supervision and that I am a duly Licensed Land Surveyor under the laws of the State of Minnesota.

Signature Perry L. Zieske

Date 10-19-12 Certificate # 23008

ZIESKE LAND SURVEYING, INC.

Perry L. Zieske P.L.S.  
 Dennis Ray Esplan P.L.S.  
 225 Ninth Street, Box 94  
 Windom, MN 56101  
 Phone: (507) 831-0100

SURVEY FOR: MIKE RILEY & PAT RILEY  
 PROJECT NUMBER: N 1217 S  
 DATE: OCTOBER 12, 2012