

CERTIFICATE OF LOCATION OF GOVERNMENT CORNER

Southwest Corner of Section 12, Township 102N, Range 39W, 5th P.M.

STATE OF MINNESOTA, County of Nobles

At the corner location shown on the sketch

On 9/26/05 found a 1/2" Iron Stake 4" and at center of road intersection.

left monument as found lowered monument, removed monument (explain)

On _____ placed a _____

SKETCH OF REFERENCE TIES

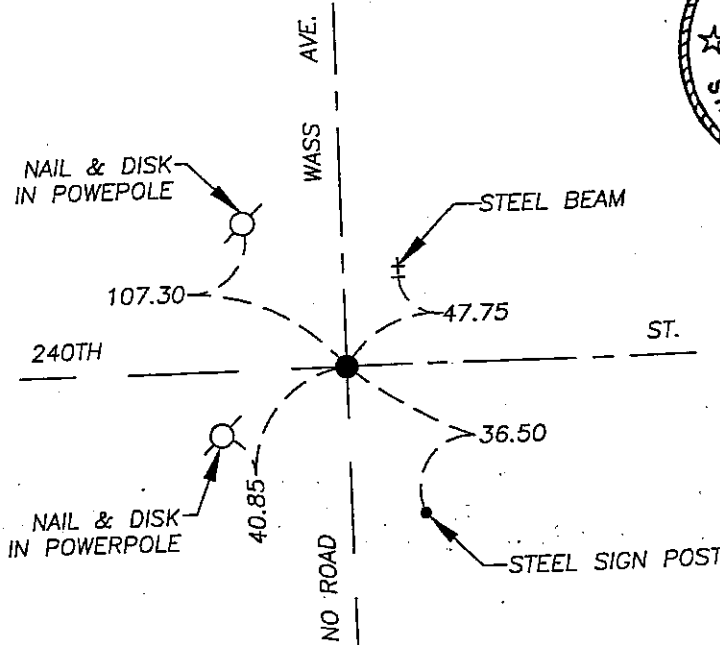
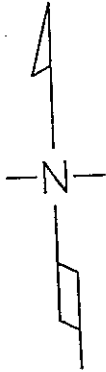

NAD 83 (1996)
US STATE PLANE 1983
MN SOUTH
566856.08N
2234844.10E

Statement of evidence relative to this corner location is on page 2.

I hereby certify that this document and the data contained herein was prepared by me or under my direct supervision.

Dennis Ray Esplan 10/29/05
SIGNATURE DATE

MN. LICENSE NO. 43803

Land Surveyor, Professional Engineer

County Surveyor, County Engineer

OFFICE OF THE COUNTY RECORDER

I hereby certify that this document was filed in the Co. Recorder's Office at _____ on the _____ day of _____

County Recorder _____, Deputy

By _____ DOCUMENT NO. _____

Statement of Evidence

1868 Original Township Subdivision was surveyed by Jewett & Howe

1902, 1912, 1914, 1932 & 1951 Nobles Co. Hwy. Dept. records indicate a stone was found.

1960 & 1968 Nobles Co. Hwy. Dept. records indicate an iron pin was found.

2005 Gerald Vickerman PLS and Jeremy Lund, with Zieske Land Surveying, found a 1/2" iron stake 4" deep and at center of road intersection.



DOCUMENT NUMBER A 306806

Certified, Filed and or Recorded on
NOV. 07, 2005 AT 03:10:00PM

Lynn M. Wilson

TRACKED _____ COMPARED _____
PHOTO *[Signature]*
FEE _____

NOBLES COUNTY RECORDER
LYNN M. WILSON
507-372-8216