

CERTIFICATE OF LOCATION OF GOVERNMENT CORNER

Southwest Corner of Section 15, Township 102N, Range 39W, 5th P.M.

STATE OF MINNESOTA, County of Nobles

At the corner location shown on the sketch

On 9/12/05 found a 3/4" Iron Stake at road surface and at center of road intersection.

left monument as found lowered monument, removed monument (explain)

On _____ placed a _____

SKETCH OF REFERENCE TIES

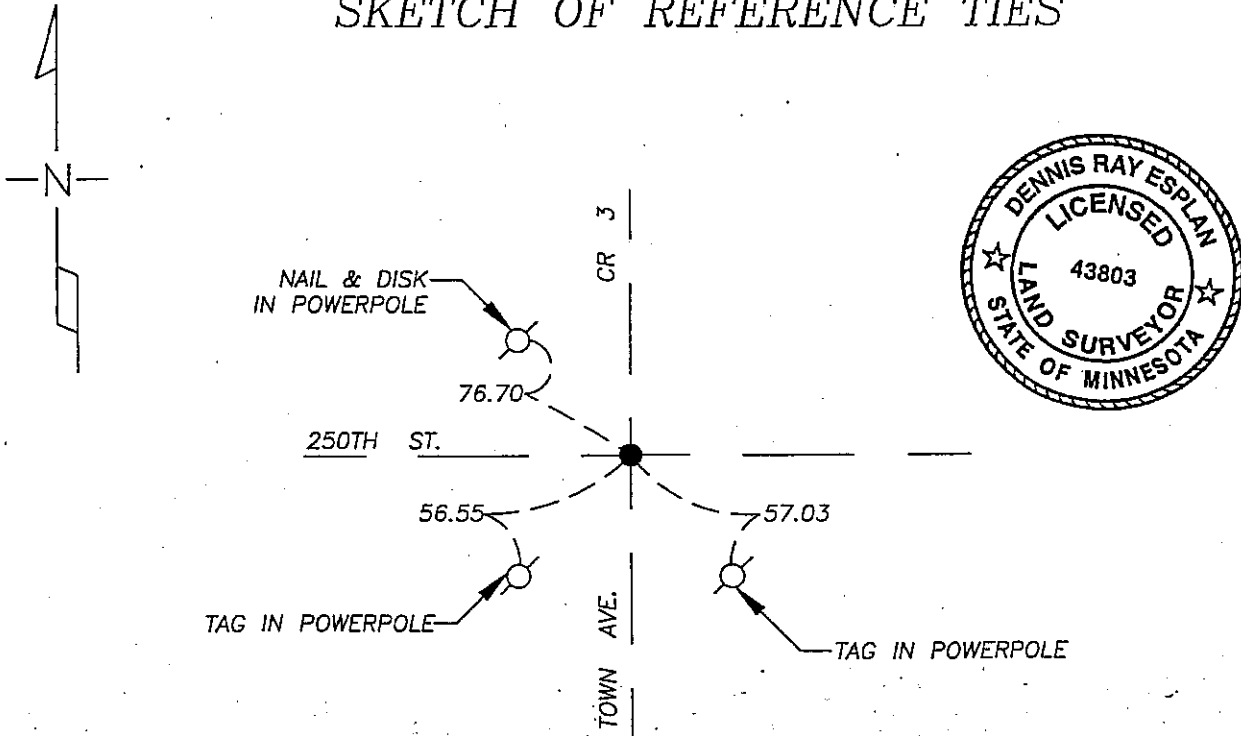

NAD 83 (1996)
US STATE PLACE 1983
561771.42N
2224157.77E

Statement of evidence relative to this corner location is on page 2.

I hereby certify that this document and the data contained herein was prepared by me or under my direct supervision.

Dennis Ray Esplan 10/29/05
SIGNATURE DATE

MN. REGISTRATION NO. 43803

- Land Surveyor, Professional Engineer
 County Surveyor, County Engineer

OFFICE OF THE COUNTY RECORDER

I hereby certify that this document was filed in the Co. Recorder's Office at _____ on the _____ day of _____
County Recorder _____
By _____, Deputy
DOCUMENT NO. _____

Statement of Evidence

1868 Original Township Subdivision was surveyed by Jewett & Howe

1901 Nobles Co. Hwy. Dept. records indicate a stone was set.

1912 & 1913 Nobles Co. Hwy. Dept. records indicate a stone was found.

1983 Nobles Co. Hwy. Dept. records indicate an iron pin was placed.

2005 Gerald Vickerman PLS and Jeremy Lund, with Zieske Land Surveying, found a 3/4" iron stake at road surface and at center of road intersection.

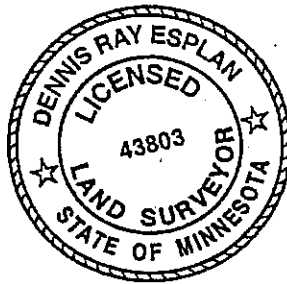

DOCUMENT NUMBER A 306811

Certified, Filed and or Recorded on
NOV. 07, 2005 AT 03:35:00PM

Lynn M. Wilson

TRACKED _____	COMPARED _____	NOBLES COUNTY RECORDER
PHOTO <u>SA</u>		LYNN M. WILSON
FEE _____		507-372-8216