

CERTIFICATE OF LOCATION OF GOVERNMENT CORNER

NORTH 1/4 Corner of Section 34, Township 102, Range 40, 5th P.M.

STATE OF MINNESOTA, County of NOBLES

At the corner location shown on the sketch:

- On 6-26-07 found a P.K. NAIL, 46' EAST OF CL OF KNOLLWOOD DRIVE &
DATE
0.70' NORTH OF CURB
- left monument as found, lowered monument, removed monument (explain)
- On 6-26-07 placed a 3/4"X24" IRON PIPE MARKED BY REG NO. 43909
DATE

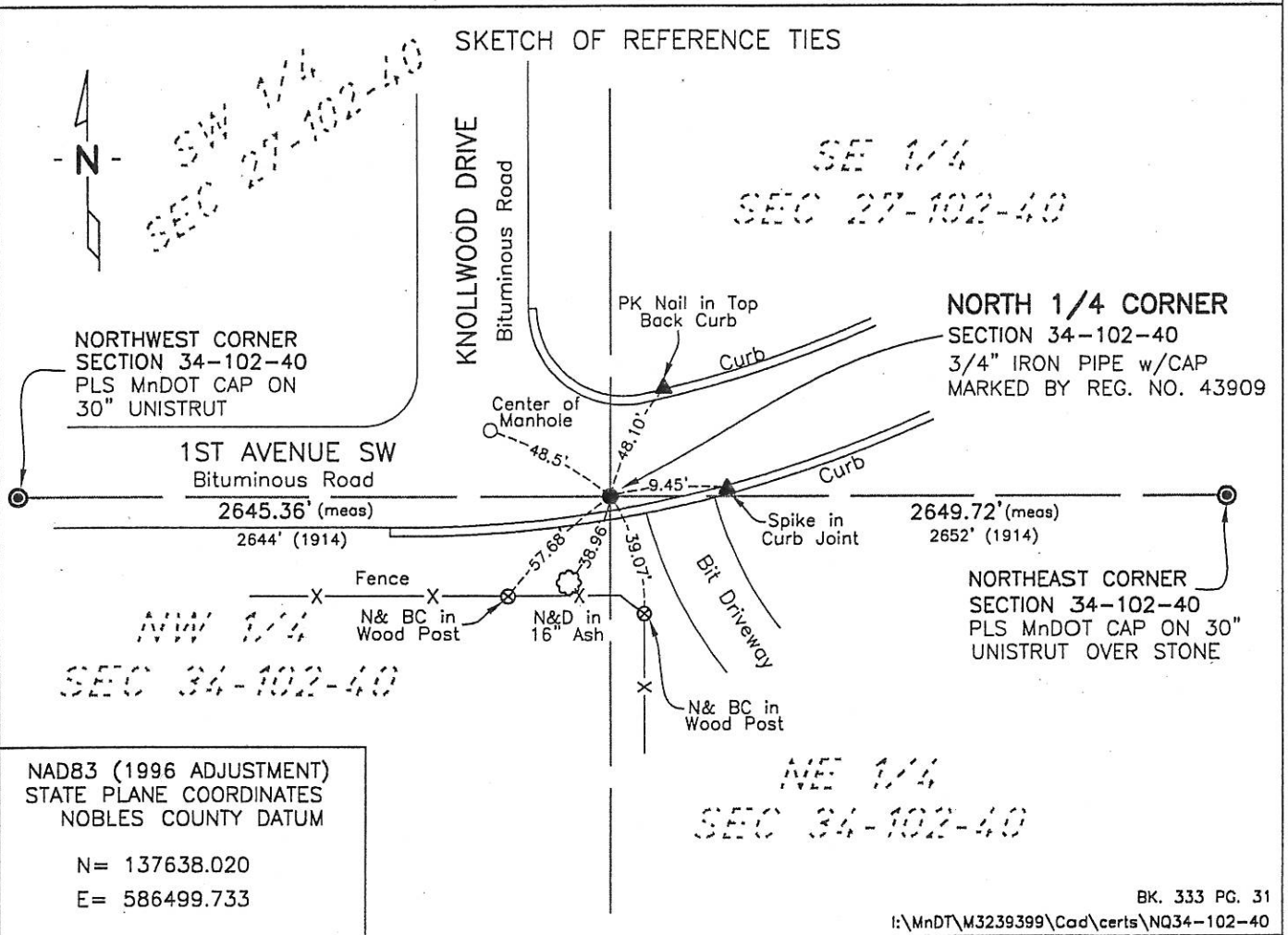

BK. 333 PG. 31
 I:\MnDT\M3239399\Cad\certs\NQ34-102-40

Statement of evidence relative to this corner location is on back of page.

I hereby certify that this document and the data contained herein was prepared by me or under my direct supervision.

Joseph A. Haefner

 JOSEPH A. HAEFNER
 DATE 6-27-2007

Registration No. 43909

Land surveyor, Professional Engineer
 County Surveyor, County Engineer

OFFICE OF THE COUNTY RECORDER
 County of _____

I hereby certify that this document was filed in the Co. Recorders office at ____M. on the _____ day of _____ A.D., 20____

County Recorder _____
 By _____, Deputy
 DOCUMENT NO. _____

Statement of Evidence

North Quarter Corner Section 34, Township 102 North, Range 40 West

- 1868 -George G. Howe, U.S. Deputy Surveyor, his notes read: "East on a random line between sections 27 & 34, Var 11°45'E" @ 40.00 chs set temp 1/4 post" @ 79.76 chs "intersect north and south line 512 lks south of corner to sections 26, 27, 34 & 35" "S 86°21'W between sections 27 & 34, Var 11°45'E" @ 39.88 chs set post in mound with pits for the quarter section corner", no ties.
- 20 July 1914 -Nobles County Recorder's Office, Surveyor's Record, Volume B, Page 57 by William A. Saxon, County Surveyor, for a survey of Section 34, shows a stone at the corner, distances of west 2644' and east 2652' are shown to the corresponding section corners.
- 15 Apr 1986 -Martin Land Surveying, Job No. 86012, for a survey in Section 34, shows the corner was found; there is no mention of what type of monument was in-place.
- 7 Apr 1987 -Bell Surveying, Inc., Job No. 87011, for a survey in Section 34, shows the corner was found; there is no mention of what type of monument was in-place.
- 27 June 1987 -Bell Surveying, Inc., Survey File No. 93165, for a survey in Section 34, shows the corner was found; there is no mention of what type of monument was in-place.
- 15 July 1992 -Madsen Land Surveying Inc, Survey File No. 9275, for a survey in Section 27 states "found ¾" Iron Pipe (4" deep)"
- 14 Dec 1993 -Madsen Land Surveying Inc., Survey File No. 93165 for a survey in Section 34, shows a found ¾" iron pipe (6" deep)
- 4 Nov 1995 -Madsen Land Surveying Inc., File No. 9547, for a survey in Section 28 shows a found iron pipe.
- 29 April 1998 City of Worthington GPS survey, "found 1" iron pipe; set alum cap on 5/8" iron rod"
- 22 June 2001 -Madsen Land Surveying Inc., File No. 01032, for a survey in Section 27 shows a P.K. Nail was set.
- 17 Dec 2003 -Zieske Land Surveying, Inc., Project No N 0308 S, for a survey in Section 27 & 28 shows an iron monument is in-place.
- 22 June 2007 -Bolton & Menk, Inc., survey crew survey crew found a P.K. nail at the corner, distances of west 2645.49' and east 2649.59 was measured to the corresponding section corners. The location of said spike is in agreement with the above referenced 1998 GPS Survey. Bolton & Menk, Inc., survey crew set a ¾" x 24" Iron Pipe with Cap marked by Reg. No. 43909 in place of the spike.

The written evidence shows a large gap of unrecorded and unavailable information about this corner location between 1914 and 1986 and there is nothing that ties 1914 stone to any of the previous surveys, however, the measurement data from 1914 & 2007 are generally close considering the time span and no other conflicting evidence could be found therefore this is the most reasonable location as to the corner. Additional information regarding the preparation of this certificate can be obtained by contacting: Bolton & Menk, Inc., 219 North Main Street, Fairmont, MN 56013