

UNITED STATES PUBLIC LAND SURVEY CORNER CERTIFICATE FOR

Land survey monuments situated in Section 30, Township 102 North, Range 42 West, of the Fifth Principal

Meridian, Nobles County, Minnesota..

Previously recorded in N/A in County Recorder's Office.

(Show reason for preparing this certificate, the evidence and detailed procedure used in establishing the corner position & monumentation found or placed.)

MONUMENT DESCRIPTION AND REMARKS: On August 3, 2012 we dug with backhoe for NE corner & found a 10" X 11" stone 1.8' below surface at corner of intersection. County Engineer's records indicated a stone in 1891, 1901, and 1939. I accepted stone as corner & placed a 5/8" Iron Stake with survey cap 23008 over top center of stone.

NOBLES COUNTY COORDINATES NAD 83 (2007) **PLAN-VIEW**

N = 142395.56
E = 506862.92

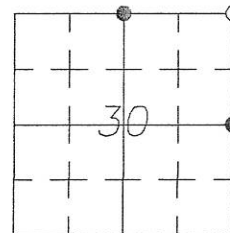
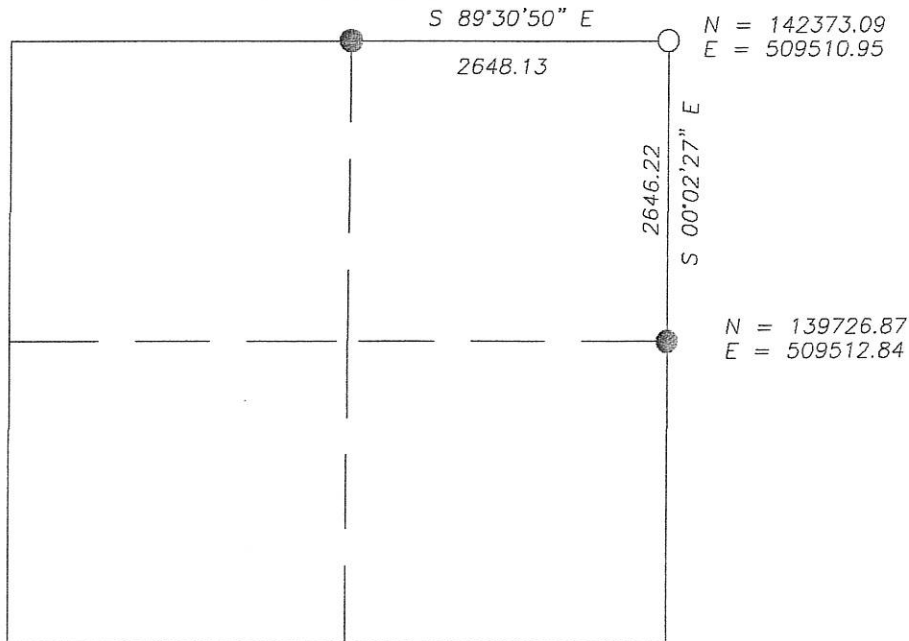

I hereby certify that this land surveying document was prepared and related survey work was performed by me or under my direct supervision and that I am a duly licensed Land Surveyor under the laws of the State of Minnesota.

Perry L. Zieske 8-7-12
Signature Date
Perry Zieske
License number 23008

Corners to be Indexed

Corners	Section	Township	Range
NE	30	102	42

PART OF THE NORTHEAST QUARTER OF SECTION 30, TOWNSHIP 102 NORTH, RANGE 42 WEST IN OLNEY TOWNSHIP, NOBLES COUNTY, MINNESOTA.

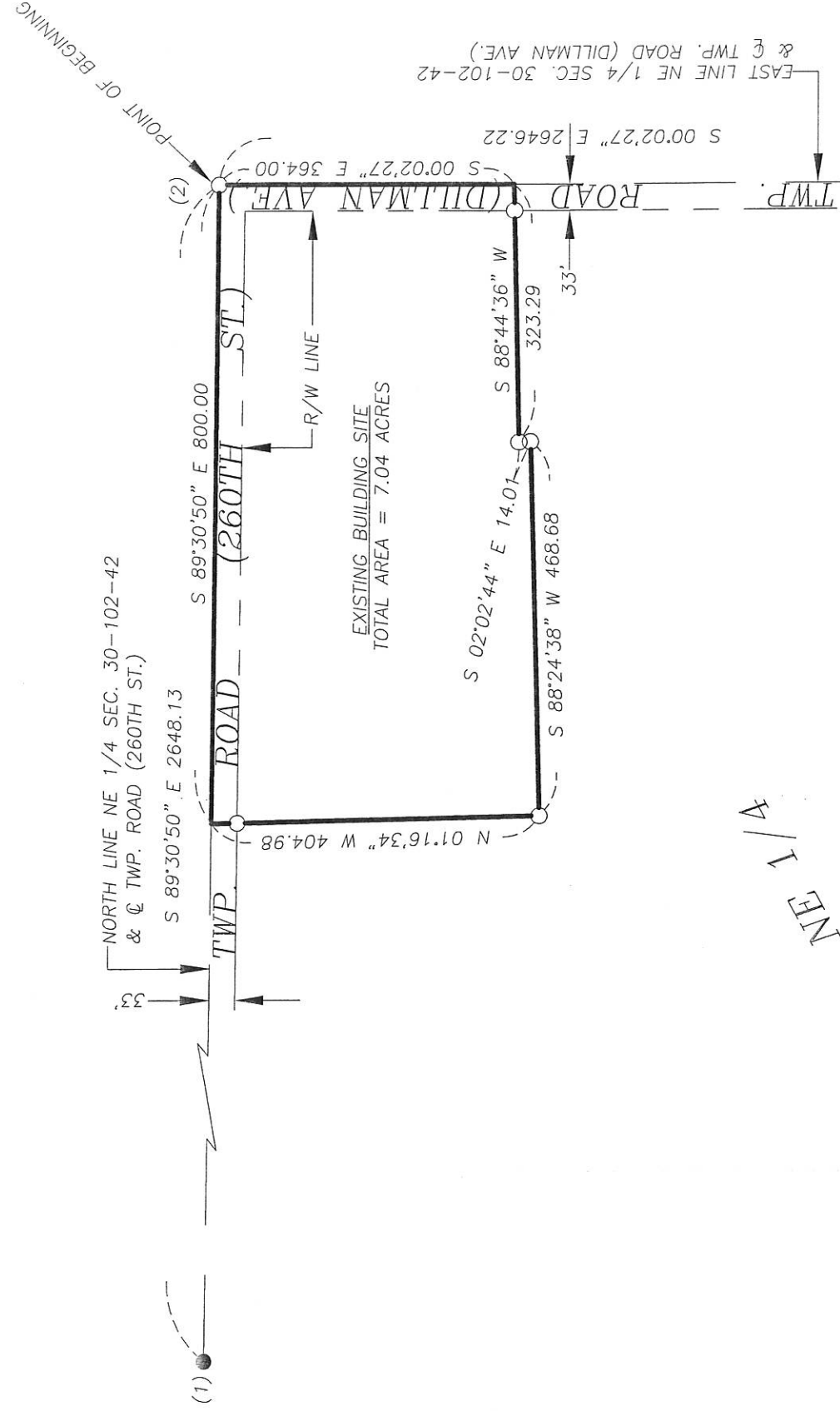

DESCRIPTION

PART OF THE NORTHEAST QUARTER OF THE NORTHEAST QUARTER OF SECTION 30, TOWNSHIP 102 NORTH, RANGE 42 WEST IN OLNEY TOWNSHIP, NOBLES COUNTY, MINNESOTA, DESCRIBED AS FOLLOWS:

BEGINNING AT AN EXISTING IRON MONUMENT AT THE NORTHEAST CORNER OF THE NORTHEAST QUARTER OF SAID SECTION 30; THENCE SOUTH 00 DEGREES 02 MINUTES 27 SECONDS EAST, BEARING BASED ON NOBLES COUNTY COORDINATE SYSTEM, ALONG THE EAST LINE OF SAID NORTHEAST QUARTER AND ALONG THE CENTERLINE OF THE TOWNSHIP ROAD, AS EXISTS, A DISTANCE OF 364.00 FEET; THENCE SOUTH 88 DEGREES 44 MINUTES 36 SECONDS WEST A DISTANCE OF 323.29 FEET; THENCE SOUTH 02 DEGREES 02 MINUTES 44 SECONDS EAST A DISTANCE OF 14.01 FEET; THENCE SOUTH 88 DEGREES 24 MINUTES 38 SECONDS WEST A DISTANCE OF 468.68 FEET; THENCE NORTH 01 DEGREE 16 MINUTES 34 SECONDS WEST A DISTANCE OF 404.98 FEET, TO THE NORTH LINE OF SAID NORTHEAST QUARTER; THENCE SOUTH 89 DEGREES 30 MINUTES 50 SECONDS EAST, ALONG SAID NORTH LINE AND ALONG THE CENTERLINE OF THE TOWNSHIP ROAD, AS EXISTS, A DISTANCE OF 800.00 FEET, TO THE POINT OF BEGINNING.

THE TRACT CONTAINS 7.04 ACRES AND IS SUBJECT TO EXISTING TOWNSHIP ROAD EASEMENTS AND OTHER EASEMENTS OF RECORD, IF ANY.

I hereby certify that this survey, plan, or report was prepared by me or under my direct supervision and that I am a duly Licensed Land Surveyor under the laws of the State of Minnesota.

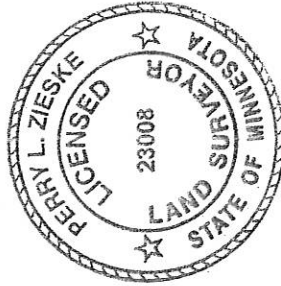

Signature Perry L. Zieske
Perry L. Zieske

Date 8-7-12 Certificate # 23008



SCALE 1" = 200'

- = MONUMENTS FOUND
- O = MONUMENTS SET
- 5/8" IRON STAKE W/CAP NO. 23008

REFERENCE

- (1) NORTH 1/4 COR. SEC. 30-102-42
5/8" IRON STAKE 3" DEEP
- (2) NE COR. SEC. 30-102-42
PLACED 5/8" IRON STAKE W/CAP
23008 OVER STONE
- (3) EAST 1/4 COR. SEC. 30-102-42
KOR CAP 3" DEEP

ZIESKE LAND SURVEYING, INC.

Perry L. Zieske P.L.S.
Dennis Ray Esplan P.L.S.
225 Ninth Street, Box 94
Windom, MN 56101
Phone: (507) 831-0100

SURVEY FOR: KKA FARMS
PROJECT NUMBER: N 1208 S
DATE: AUGUST 3, 2012