

CERTIFICATE OF LOCATION OF GOVERNMENT CORNER

Northeast Corner of Section 22, Township 103N, Range 39W, 5th P.M.
STATE OF MINNESOTA, County of Nobles

At the corner location shown on the sketch

On 9/16/05 found a 60D spike at center of road intersection.

left monument as found lowered monument, removed monument (explain)

On 10/03/05 placed a 1" iron pipe with red survey cap #43803.

SKETCH OF REFERENCE TIES

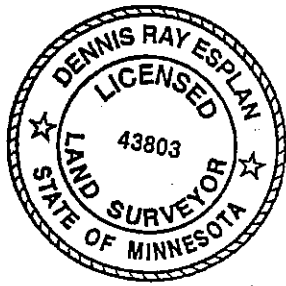
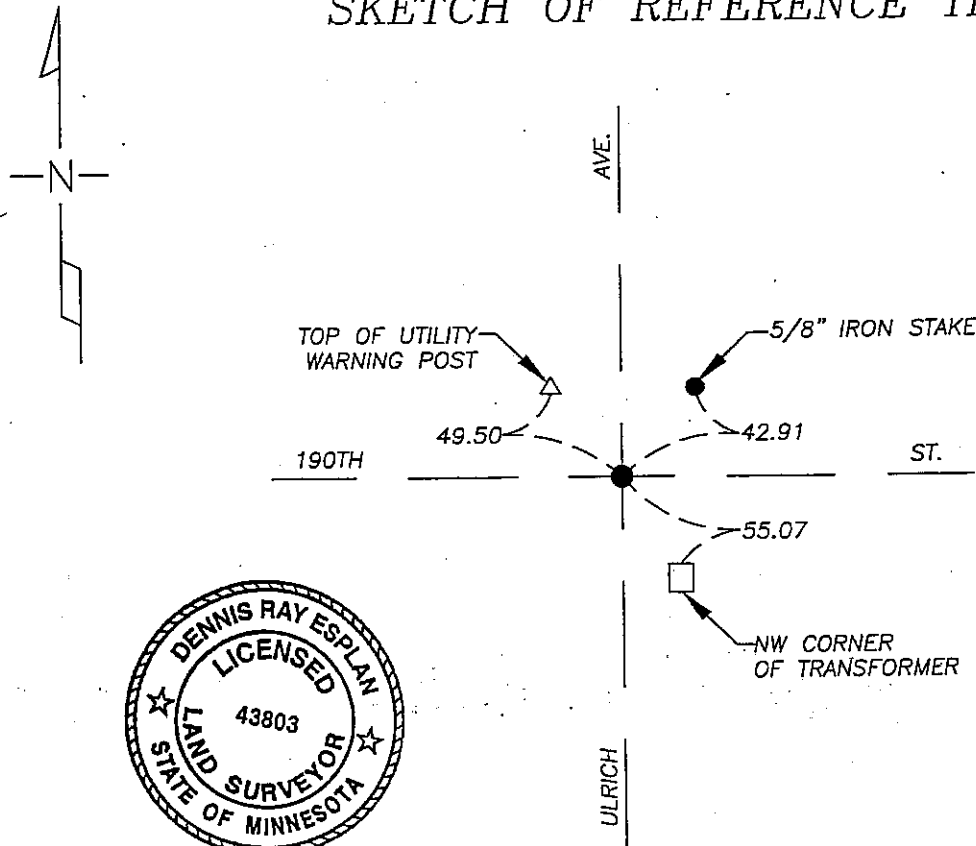

NAD 83 (1996)
US STATE PLANE 1983
MN SOUTH
590651.20N
2229927.21E

Statement of evidence relative to this corner location is on page 2.

I hereby certify that this document and the data contained herein was prepared by me or under my direct supervision.

Dennis Ray Esplan 11/04/05
SIGNATURE DATE

MN. LICENSE NO. 43803

- Land Surveyor, Professional Engineer
- County Surveyor, County Engineer

OFFICE OF THE COUNTY RECORDER

I hereby certify that this document was filed in the Co. Recorder's Office at _____ on the _____ day of _____

County Recorder: _____
By _____, Deputy
DOCUMENT NO. _____

Statement of Evidence

1867 Original Township Subdivision was surveyed by T.B. Walker.

Nobles Co. Hwy. Dept. had no history of this corner.

2005 Gerald Vickerman PLS and Jeremy Lund, with Zieske Land Surveying, found 60D spike, removed spike and excavated below with backhoe and found nothing. Placed 1" iron pipe with red survey cap #43803 at same position was 60D spike at center of road intersection.

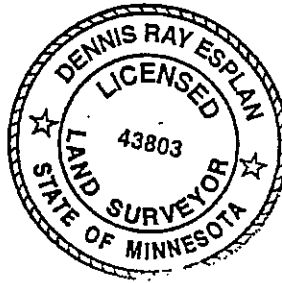

DOCUMENT NUMBER A 306830

Certified, Filed and or Recorded on
NOV. 07, 2005 AT 05:10:10PM

A handwritten signature in cursive script, appearing to read "Lynn M. Wilson".

NOBLES COUNTY RECORDER
LYNN M. WILSON
507-372-8216

TRACKED _____ COMPARED _____
PHOTO SS
FEE _____