

CERTIFICATE OF LOCATION OF GOVERNMENT CORNER

Southwest Corner of Section 16, Township 103N, Range 39W, 5th P.M.

STATE OF MINNESOTA, County of Nobles

At the corner location shown on the sketch

On 9/16/05 found a 5/8" Iron Stake at road surface and on C - C of intersection

left monument as found lowered monument, removed monument (explain)

On _____ placed a _____

SKETCH OF REFERENCE TIES

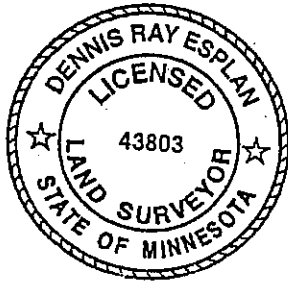
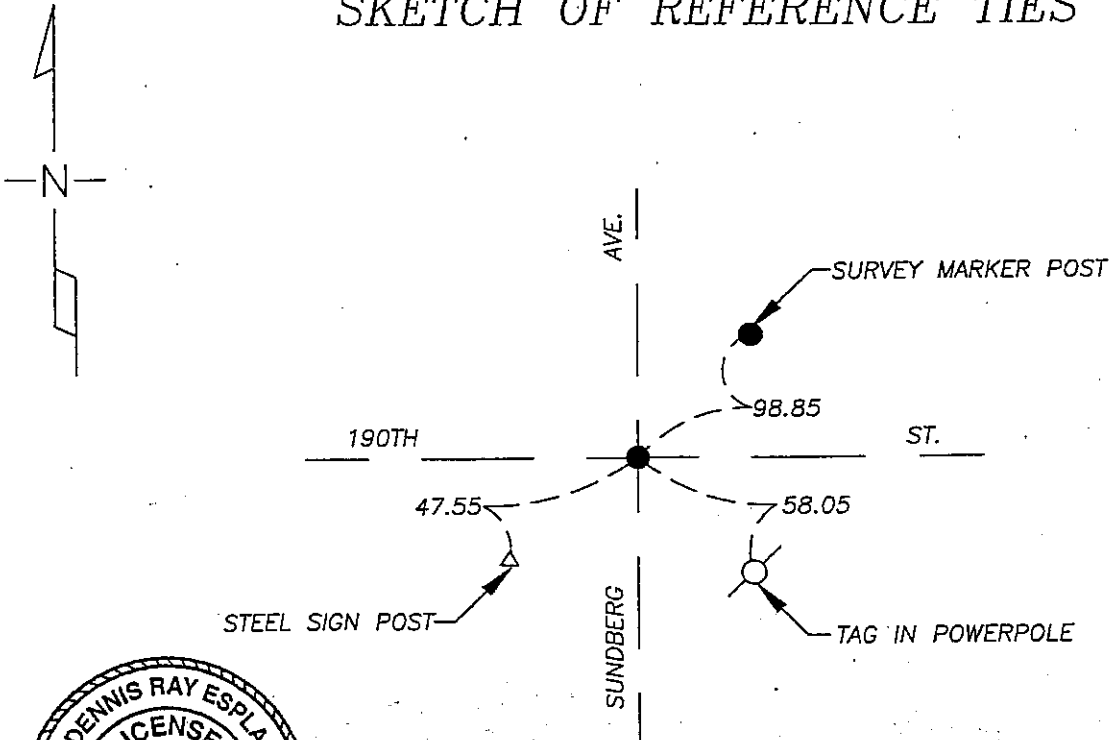

NAD 83 (1996)
US STATE PLANE 1983
MN SOUTH
593618.87N
2219322.45E

Statement of evidence relative to this corner location is on page 2.

I hereby certify that this document and the data contained herein was prepared by me or under my direct supervision.

Dennis Ray Esplan
SIGNATURE

10/11/05
DATE

MN. LICENSE NO. 43803

- Land Surveyor, Professional Engineer
- County Surveyor, County Engineer

OFFICE OF THE COUNTY RECORDER

I hereby certify that this document was filed in the Co. Recorder's Office at _____ on the

_____ day of _____

County Recorder _____
By _____, Deputy

DOCUMENT NO. _____

Statement of Evidence

1868 Original Township subdivision was surveyed by Jewett and Howe.

1916, 1917, 1933, 1937 & 1964 Nobles Co. Hwy. Dept. records indicate a stone was found.

1979 Nobles Co. Hwy. Dept. records indicate an iron pin was found.

1982 Nobles Co. Hwy. Dept records indicate an iron pin was replaced after road construction.

2005 Gerald Vickerman PLS and Jeremy Lund, with Zieske Land Surveying found a 5/8" iron stake at road surface.

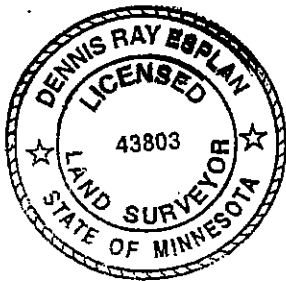

DOCUMENT NUMBER A 306815

Certified, Filed and or Recorded on
NOV. 07, 2005 AT 03:55:00PM

TRACKED _____ COMPARED _____
PHOTO SS
FEE _____

NOBLES COUNTY RECORDER
LYNN M. WILSON
507-372-8216