

# CERTIFICATE OF LOCATION OF GOVERNMENT CORNER

Southwest Corner of Section 18, Township 103N, Range 39W, 5th P.M.

STATE OF MINNESOTA, County of Nobles

At the corner location shown on the sketch

On 9/14/05 found a 5/8" Iron Stake 4" deep, 1/2" iron stake with "Bell" cap 12" deep and a 18" X 20" stone 30" deep in 3rd road bed.

left stone as found       lowered monument,       removed iron stakes

On 9/14/05 placed a 1" Iron Pipe with red survey cap #43803 over top of stone.

## SKETCH OF REFERENCE TIES

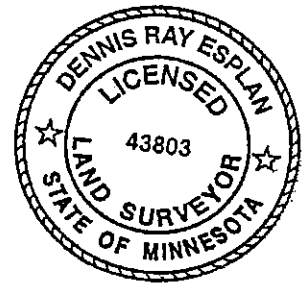
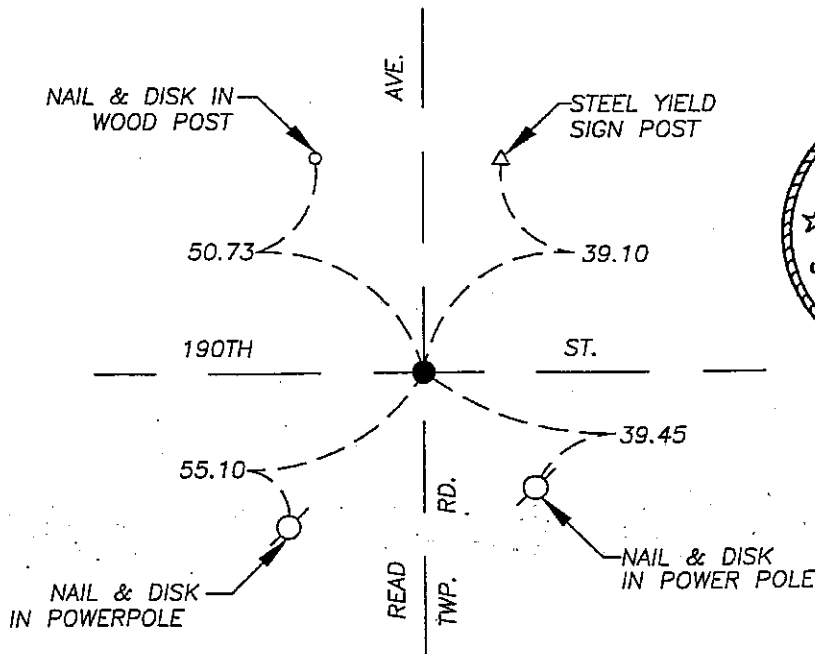
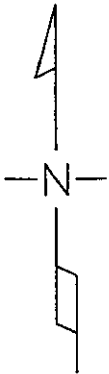

NAD 83 (1996)  
US STATE PLANE 1983  
MN SOUTH  
593845.22N  
2208732.54E

Statement of evidence relative to this corner location is on page 2.

I hereby certify that this document and the data contained herein was prepared by me or under my direct supervision.

Dennis Ray Esplan      10/11/05  
SIGNATURE      DATE

MN. LICENSE NO. 43803

- Land Surveyor,       Professional Engineer  
 County Surveyor,       County Engineer

OFFICE OF THE COUNTY RECORDER

I hereby certify that this document was filed in the Co. Recorder's Office at \_\_\_\_\_ on the \_\_\_\_\_ day of \_\_\_\_\_

County Recorder \_\_\_\_\_  
By \_\_\_\_\_, Deputy  
DOCUMENT NO. \_\_\_\_\_

**Statement of Evidence**

1867 Original Township Subdivision was surveyed by Jewett H. Howe.

1891, 1902, 1917, 1918 & 1984 Nobles Co. Hwy. Dept. records indicate a stone was found.

2005 Gerald Vickerman PLS and Jeremy Lund, with Zieske Land Surveying, found 5/8" iron stake 4" deep, 1/2" iron stake with "Bell" cap 12" deep and a 18" X 20" stone 30" deep in 3<sup>rd</sup> road bed. Placed 1" iron pipe with red survey cap #43803 over top of stone.

