

INVENT NUMBER A 306901

CERTIFICATE OF LOCATION OF GOVERNMENT CORNER

West 1/4 Corner of Section 27, Township 103N, Range 39W, 5th P.M.

STATE OF MINNESOTA, County of Nobles

At the corner location shown on the sketch

On 9/16/05 found a Iron Stake with yellow survey cap "Bell" 1' east of road & and in line with fence west.

left monument as found lowered monument, removed monument (explain)

On _____ placed a _____

SKETCH OF REFERENCE TIES

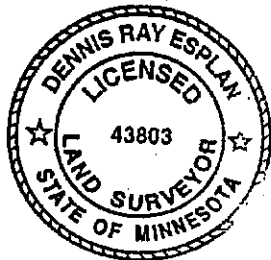
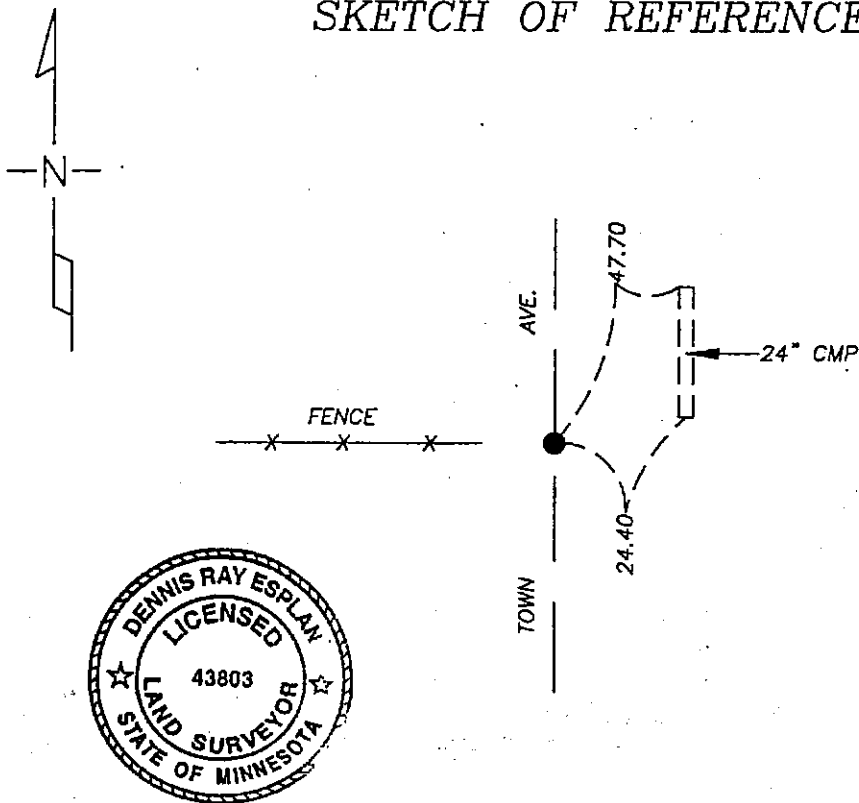

NAD 83 (1996)
US STATE PLANE 1983
MN SOUTH
585530.33N
2224497.94E

Statement of evidence relative to this corner location is on page 2.

I hereby certify that this document and the data contained herein was prepared by me or under my direct supervision.

Dennis Ray Esplan 10/11/05
SIGNATURE DATE

MN. LICENSE NO. 43803

Land Surveyor, Professional Engineer

County Surveyor, County Engineer

OFFICE OF THE COUNTY RECORDER

I hereby certify that this document was filed in the Co. Recorder's Office at _____ on the _____ day of _____

County Recorder _____

By _____, Deputy

DOCUMENT NO. _____

Statement of Evidence

1868 Original Township subdivision was surveyed by Jewett and Howe.

1902 & 1979 Nobles Co. Hwy. Dept. records indicate a stone was found.

1979 Nobles Co. Hwy. Dept. records indicate an iron pin was set.

2005 Gerald Vickerman PLS and Jeremy Lund, with Zieske Land Surveying found an iron stake with yellow "BELL" cap.



DOCUMENT NUMBER A 306901

Certified, Filed and or Recorded on
NOV. 10, 2005 AT 08:45:00AM

Lynn M. Wilson *bw*

TRACKED 0 COMPARED _____
PHOTO 020
FEE _____

NOBLES COUNTY RECORDER
LYNN M. WILSON
507-372-8216