

CERTIFICATE OF LOCATION OF GOVERNMENT CORNER

South 1/4 Corner of Section 13, Township 103N, Range 40W, 5th P.M.

STATE OF MINNESOTA, County of Nobles

At the corner location shown on the sketch

On 9/16/05 found a 1" iron pipe with survey cap #11943 6" deep on road C and 6' west of the fence south.

left monument as found lowered monument, removed monument (explain)

On _____ placed a _____

SKETCH OF REFERENCE TIES

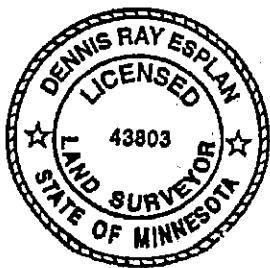
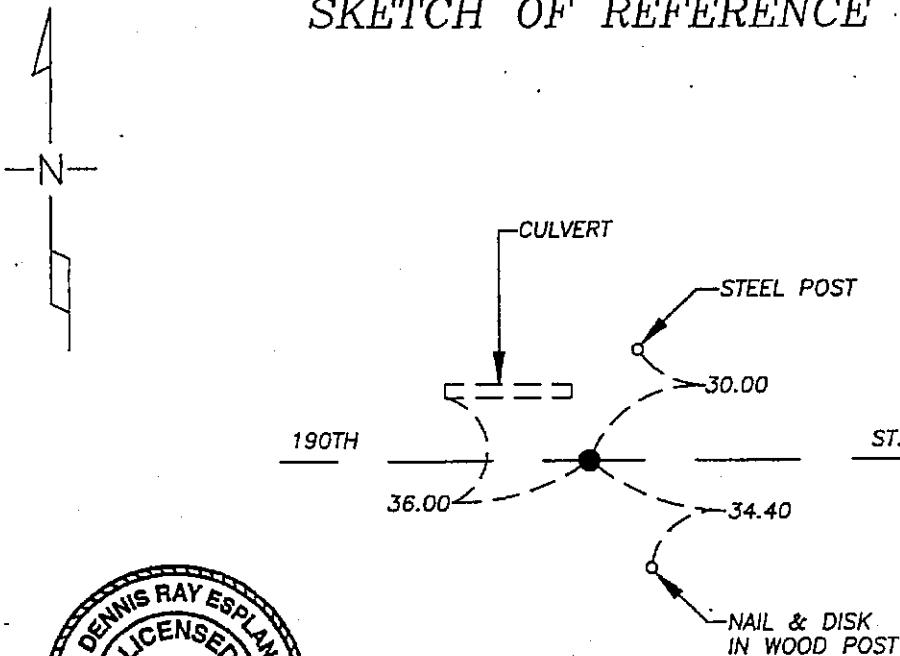

NAD 83 (1996)
US STATE PLANE 1983
MN SOUTH
593881.75N
2206062.23E

Statement of evidence relative to this corner location is on page 2.

I hereby certify that this document and the data contained herein was prepared by me or under my direct supervision.

Dennis Ray Esplan 10/11/05
SIGNATURE DATE

MN. LICENSE NO. 43803

Land Surveyor, Professional Engineer

County Surveyor, County Engineer

OFFICE OF THE COUNTY RECORDER

I hereby certify that this document was filed in the Co. Recorder's Office at _____ on the _____ day of _____

County Recorder _____
By _____, Deputy

DOCUMENT NO. _____

Statement of Evidence

1868 Original Township Subdivision was surveyed by Jewett H. Howe.

1917 Nobles Co. Hwy. Dept. records indicate a stone was set.

1934 Nobles Co. Hwy. Dept. records indicate an iron pin was set.

2005 Gerald Vickerman PLS and Jeremy Lund, with Zieske Land Surveying, found an iron stake with survey cap #11943.

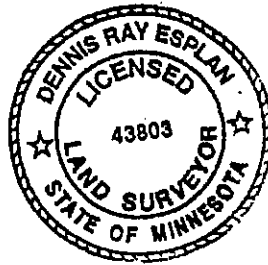

DOCUMENT NUMBER A 306902

Certified, Filed and or Recorded on
NOV. 10, 2005 AT 08:50:00AM

Lynn M. Wilson 020

TRACKED _____ COMPARED _____
INDEXED
FILE _____

NOBLES COUNTY RECORDER
LYNN M. WILSON
507-372-8216