

# CERTIFICATE OF LOCATION OF GOVERNMENT CORNER

South 1/4 Corner of Section 14, Township 103N, Range 40W, 5th P.M.

STATE OF MINNESOTA, County of Nobles

At the corner location shown on the sketch

On 9/13/05 found a 1/2" Iron Stake dug below and found a 11" pointed stone with wood stake along side, 36" deep.

left stone as found       lowered monument,       removed 1/2" iron stake

On 9/13/05 placed a 1" Iron Pipe with red cap #43803 over top of pointed stone.

## SKETCH OF REFERENCE TIES

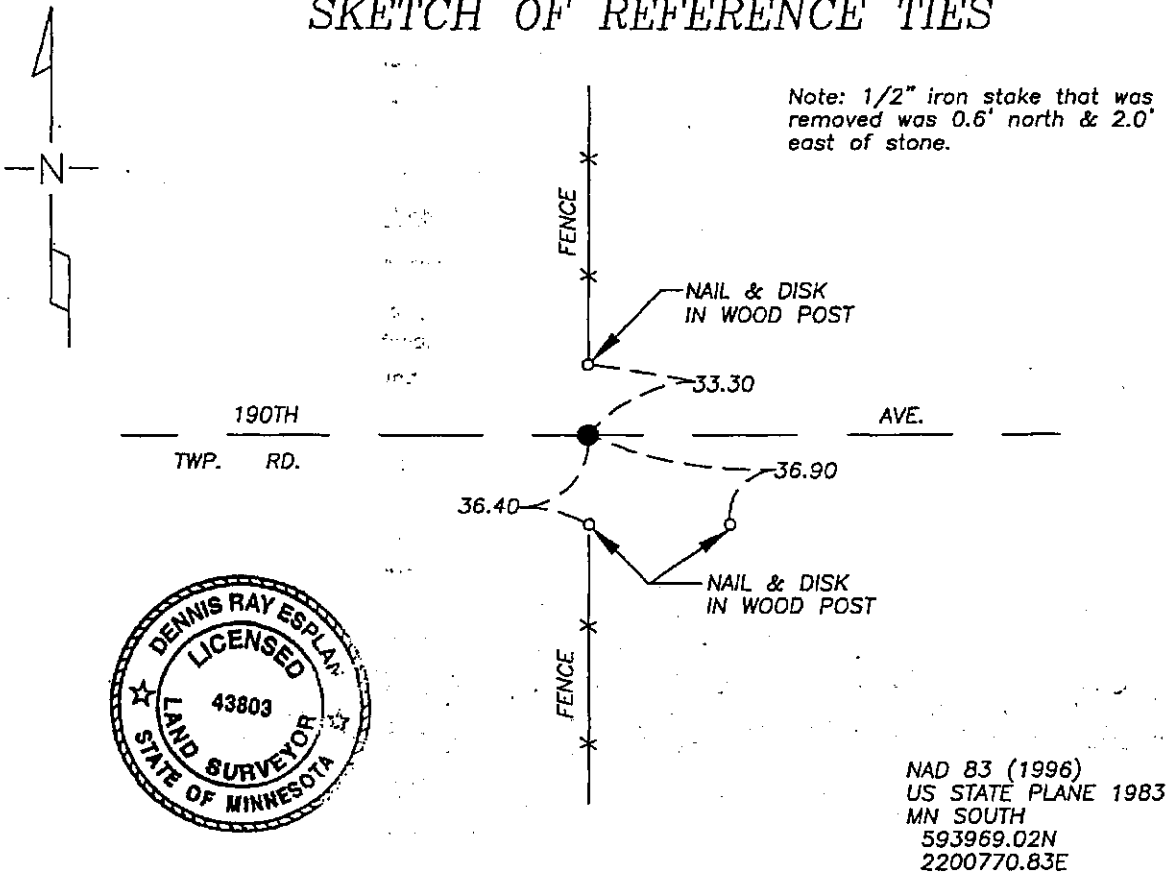

Statement of evidence relative to this corner location is on page 2.

I hereby certify that this document and the data contained herein was prepared by me or under my direct supervision.

Dennis Ray Esplan      10/11/05  
SIGNATURE      DATE

MN. LICENSE NO. 43803

- Land Surveyor,       Professional Engineer  
 County Surveyor,       County Engineer

OFFICE OF THE COUNTY RECORDER

I hereby certify that this document was filed in the Co. Recorder's Office at \_\_\_\_\_ on the \_\_\_\_\_ day of \_\_\_\_\_

County Recorder \_\_\_\_\_  
By \_\_\_\_\_, Deputy  
DOCUMENT NO. \_\_\_\_\_

DOCUMENT NUMBER A 306903

Statement of Evidence

1868 Original Township Subdivision was surveyed by Jewett H. Howe.

1893 Nobles Co. Hwy. Dept. records indicate a stake was found.

1943 Nobles Co. Hwy. Dept. records indicate a stone was found.

2005 Gerald Vickerman PLS and Jeremy Lund, with Zieske Land Surveying, found 1/2" iron stake, excavated below iron stake and found 11" pointed stone with wood stake along side 36" deep. Stone was 0.6' south and 2' west of 1/2" iron stake. Crew removed 1/2" iron stake and placed 1" iron pipe with red survey cap #43803 over top of stone.

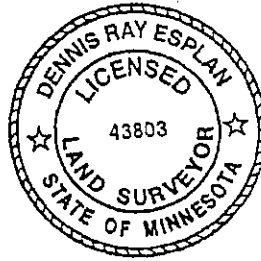

DOCUMENT NUMBER A 306903

Certified, Filed and or Recorded on  
NOV. 10, 2005 AT 08:55:00AM

*Lynn M. Wilson*  
w

TRACKED BA COMPARED \_\_\_\_\_  
PHOTO BA  
FEE \_\_\_\_\_

NOBLES COUNTY RECORDER  
LYNN M. WILSON  
507-372-8216