

# CERTIFICATE OF LOCATION OF GOVERNMENT CORNER

Southwest Corner of Section 14, Township 103, Range 40, 5th P.M.

STATE OF MINNESOTA, County of Nobles

At the corner location shown on the sketch

On 9/13/05 found a 1/2" Iron Stake at intersection and a 12" X 14" stone 30" deep.

left stone as found       lowered monument,       removed 1/2" iron stake

On 9/13/05 placed a 1" Iron Pipe with red survey cap #43803 over top of stone.

## SKETCH OF REFERENCE TIES

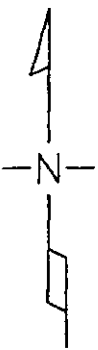

Note: Stone was 1.45' north of 1/2" iron stake.

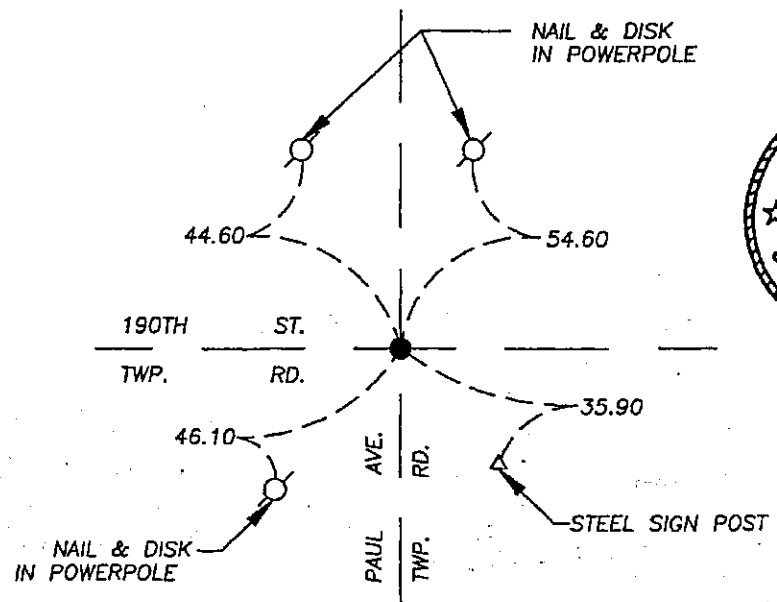

NAD 83 (1996)  
US STATE PLANE 1983  
MN SOUTH  
594091.91N  
2198146.04E

Statement of evidence relative to this corner location is on page 2.

I hereby certify that this document and the data contained herein was prepared by me or under my direct supervision.  
*Dennis Ray Esplan* 10/11/05  
SIGNATURE DATE

MN. LICENSE NO. 43803  
 Land Surveyor,       Professional Engineer  
 County Surveyor,       County Engineer

OFFICE OF THE COUNTY RECORDER  
I hereby certify that this document was filed in the Co. Recorder's Office at \_\_\_\_\_ on the \_\_\_\_\_ day of \_\_\_\_\_  
County Recorder \_\_\_\_\_  
By \_\_\_\_\_, Deputy  
DOCUMENT NO. \_\_\_\_\_

Statement of Evidence

1868 Original Township Subdivision was surveyed by Jewett H. Howe.

1893, 1902, 1917 & 1944 Nobles Co. Hwy. Dept. records indicate a stone was found.

2005 Gerald Vickerman PLS and Jeremy Lund, with Zieske Land Surveying, found 1/2" iron stake, dug below stake and found 12" X 14" stone 30" deep and 1.45' north of 1/2" iron stake. Crew removed 1/2" iron stake and placed 1" iron pipe with red survey cap #43803 over top of stone.

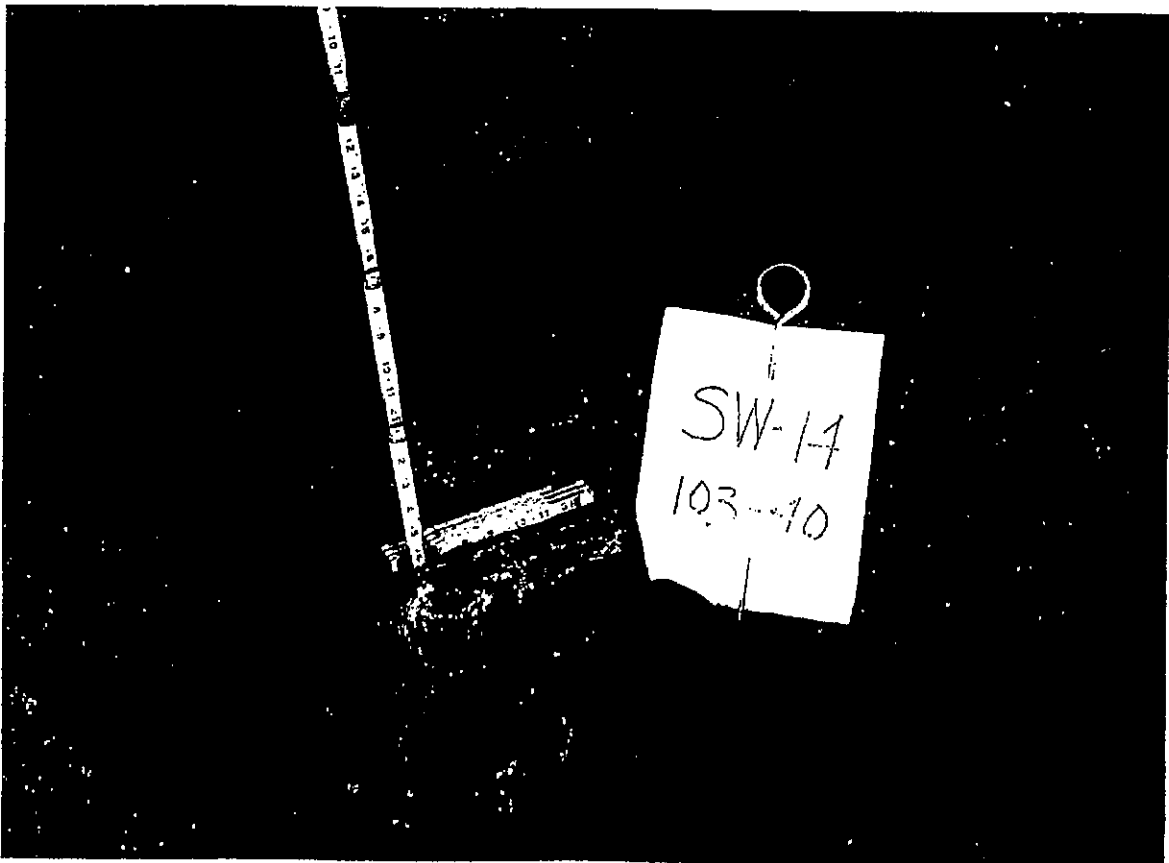

DOCUMENT NUMBER A 306904

Certified, Filed and or Recorded on  
NOV. 10, 2005 AT 09:00:00AM

*Lynn M. Wilson*

*RL*

TRACKED \_\_\_\_\_ COMPARED \_\_\_\_\_  
PHOTO RL  
FEE \_\_\_\_\_

NOBLES COUNTY RECORDER  
LYNN M. WILSON  
507-372-8216