

CERTIFICATE OF LOCATION OF GOVERNMENT CORNER

Southwest Corner of Section 15, Township 103N, Range 40W, 5th P.M.
 STATE OF MINNESOTA, County of Nobles

At the corner location shown on the sketch

- On 9/13/05 found a 5/8" Iron Stake with aluminum cap 18" deep.
- left stone as found lowered monument, removed monument (explain)
- On 9/13/05 placed a 1" Iron Pipe with red survey cap #43803 over top of 5/8" iron stake.

SKETCH OF REFERENCE TIES

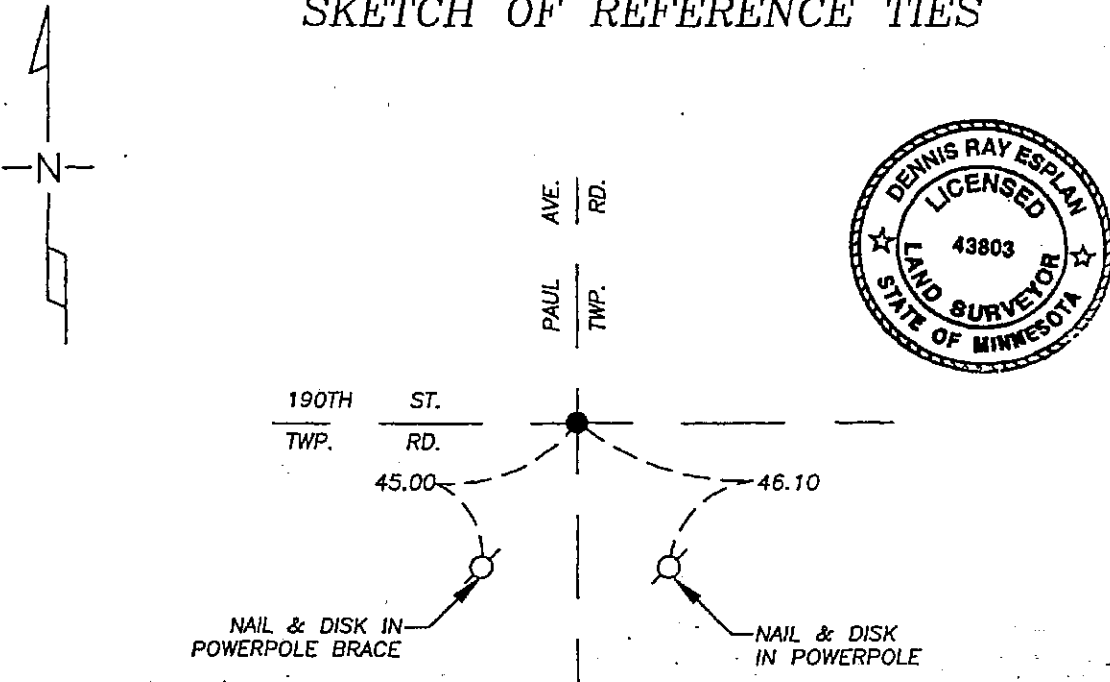

NAD 83 (1996)
 US STATE PLANE 1983
 MN SOUTH
 594170.48N
 2292921.42E

Statement of evidence relative to this corner location is on page 2.

I hereby certify that this document and the data contained herein was prepared by me or under my direct supervision.

Dennis Ray Esplan 10/11/05
 SIGNATURE DATE

MN. LICENSE NO. 43803

- Land Surveyor, Professional Engineer
- County Surveyor, County Engineer

OFFICE OF THE COUNTY RECORDER

I hereby certify that this document was filed in the Co. Recorder's Office at _____ on the

_____ day of _____

County Recorder _____
 By _____, Deputy

DOCUMENT NO. _____

DOCUMENT NUMBER A 306905

Statement of Evidence

1868 Original Township Subdivision was surveyed by Jewett H. Howe.

1904 Nobles Co. Hwy. Dept. records indicate a stone was found.

1937 Nobles Co. Hwy. Dept. records indicate a stone was found.

1977 Nobles Co. Hwy. Dept. records indicate a stone was found, and an iron pin was set.

2005 Gerald Vickerman PLS and Jeremy Lund, with Zieske Land Surveying, found 5/8" iron stake with aluminum survey cap. Crew place 1" iron pipe over top with red survey cap #43083.



DOCUMENT NUMBER A 306905

Certified, Filed and or Recorded on
NOV. 10, 2005 AT 09:05:00AM

Lynn M. Wilson

TRACED S COMPARED
PHOTO S
FEE

NOBLES COUNTY RECORDER
LYNN M. WILSON
507-372-8216