

CERTIFICATE OF LOCATION OF GOVERNMENT CORNER

Southwest Corner of Section 15, Township 103N, Range 40W, 5th P.M.

STATE OF MINNESOTA, County of Nobles

At the corner location shown on the sketch

On 9/13/05 found a 1/2" Iron Stake with damaged survey cap 8" deep and 3' west of intersection.

left monument as found lowered monument, removed monument (explain)

On 9/13/05 placed a 1" Iron Pipe with red survey cap #43803 over top of 5/8" iron stake.

SKETCH OF REFERENCE TIES

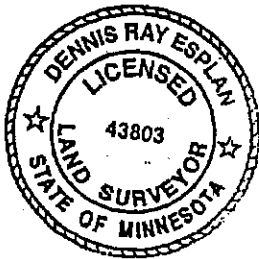
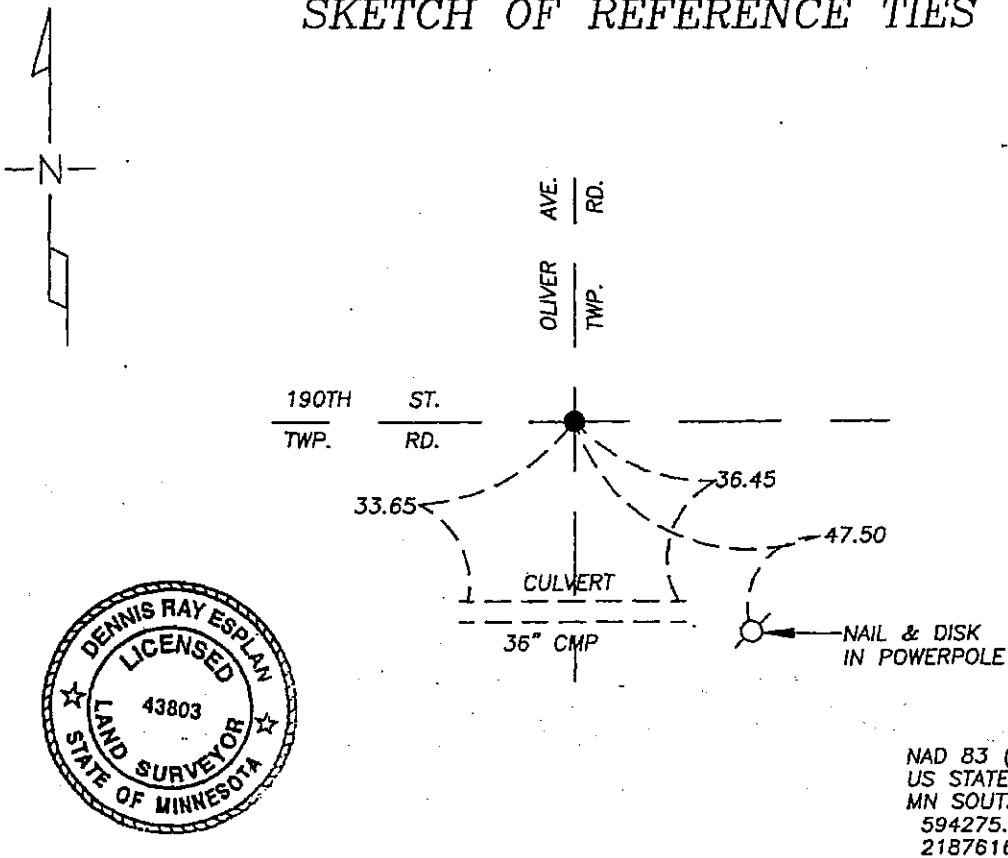

NAD 83 (1996)
US STATE PLANE 1983
MN SOUTH
594275.80N
2187616.76E

Statement of evidence relative to this corner location is on page 2.

I hereby certify that this document and the data contained herein was prepared by me or under my direct supervision.

Dennis Ray Esplan 10/11/05
SIGNATURE DATE

MN. REGISTRATION NO. 43803

Land Surveyor, Professional Engineer

County Surveyor, County Engineer

OFFICE OF THE COUNTY RECORDER

I hereby certify that this document was filed in the Co. Recorder's Office at _____ on the _____ day of _____

County Recorder _____

By _____, Deputy

DOCUMENT NO. _____

Statement of Evidence

1868 Original Township Subdivision was surveyed by Jewett H. Howe.

1904, 1918, 1937 & 1959 Nobles Co. Hwy. Dept. records indicate a stone was found.

2005 Gerald Vickerman PLS and Jeremy Lund, with Zieske Land Surveying, found a 1/2" iron stake with damaged survey cap 8" deep and 3' west of road intersection. Crew placed 1" iron pipe with red survey cap #43803 over top of 1/2" iron stake.



DOCUMENT NUMBER A 306906

Certified, Filed and or Recorded on
NOV. 10, 2005 AT 09:10:00AM

Lynn M. Wilson DW

TRACKED _____ COMPARED _____
PHOTO DL
FEE _____

NOBLES COUNTY RECORDER
LYNN M. WILSON
507-372-8216