

CERTIFICATE OF LOCATION OF GOVERNMENT CORNER

Southwest Corner of Section 18, Township 103N, Range 40W, 5th P.M.

STATE OF MINNESOTA, County of Nobles

At the corner location shown on the sketch

- On 9/16/05 found a Iron Stake with yellow survey cap 23008 on @ road east & west and 3' west of road @ north & south.
- left monument as found lowered monument, removed monument (explain)
- On _____ placed a _____

SKETCH OF REFERENCE TIES

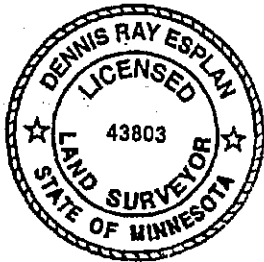
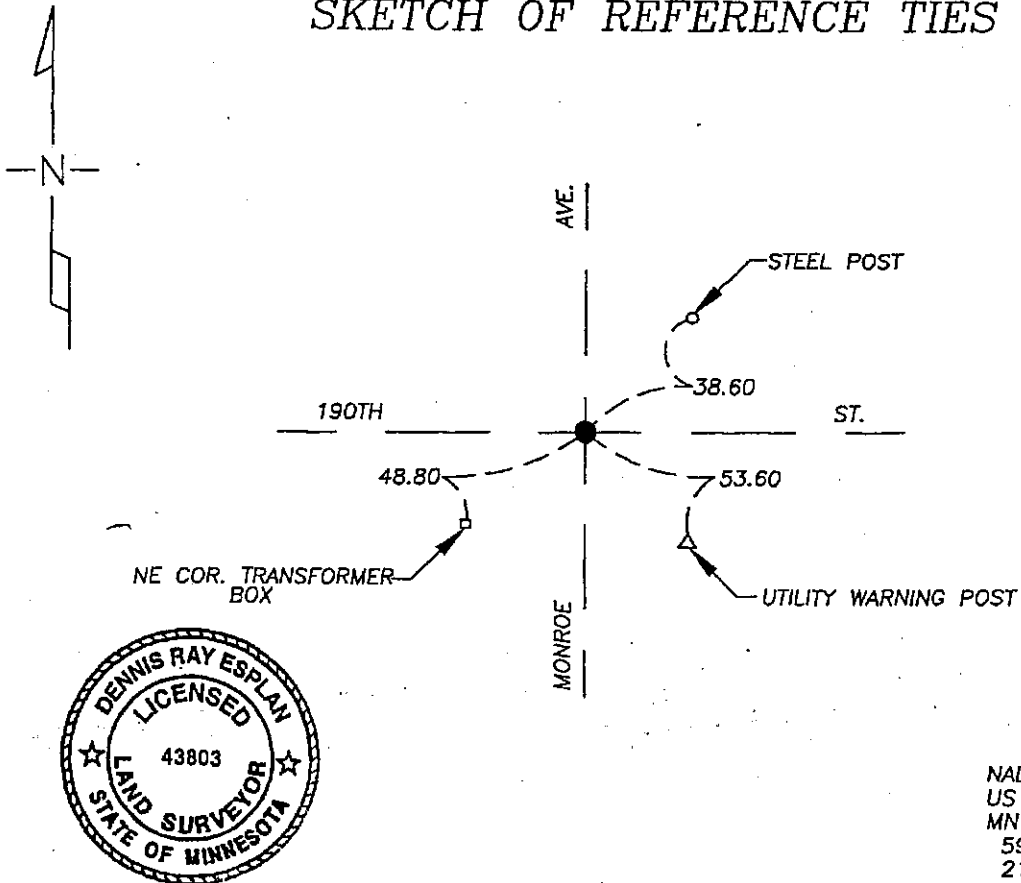

NAD 83 (1996)
US STATE PLANE 1983
MN SOUTH
594542.11N
2177040.12E

Statement of evidence relative to this corner location is on page 2.

I hereby certify that this document and the data contained herein was prepared by me or under my direct supervision.

Dennis Ray Esplan 10/11/05
SIGNATURE DATE

MN. LICENSE NO. 43803

- Land Surveyor, Professional Engineer
- County Surveyor, County Engineer

OFFICE OF THE COUNTY RECORDER

I hereby certify that this document was filed in the Co. Recorder's Office at _____ on the _____ day of _____

County Recorder _____
By _____, Deputy
DOCUMENT NO. _____

DOCUMENT NUMBER A 306909

Statement of Evidence

1868 Original Township Subdivision was surveyed by Jewett H. Howe.

1914, 1934 & 1937 Nobles Co. Hwy. Dept. records indicate a stone was found.

1997 Zieske Land Surveying, Inc. records indicate that excavation took place with a backhoe and found 3 stones stacked 2 1/2' deep and 3' west of road intersection. A 5/8" iron stake with survey cap #23008 was placed over stone.

2005 Gerald Vickerman PLS and Jeremy Lund, with Zieske Land Surveying, found 5/8" iron stake with yellow survey cap #23008.



DOCUMENT NUMBER A 306909

Certified, Filed and or Recorded on
NOV. 10, 2005 AT 09:25:00AM

Lynn M. Wilson BW

TRACKED _____ COMPARED _____
PHOTO X
FEE _____

NOBLES COUNTY RECORDER
LYNN M. WILSON
507-372-8216