

CERTIFICATE OF LOCATION OF GOVERNMENT CORNER

Southwest Corner of Section 22, Township 103N, Range 40W, 5th P.M.

STATE OF MINNESOTA, County of Nobles

At the corner location shown on the sketch

On 9/16/05 found a P.K. nail over iron stake at road surface and at C - C of intersection.

left monument as found lowered monument, removed monument (explain)

On _____ placed a _____

SKETCH OF REFERENCE TIES

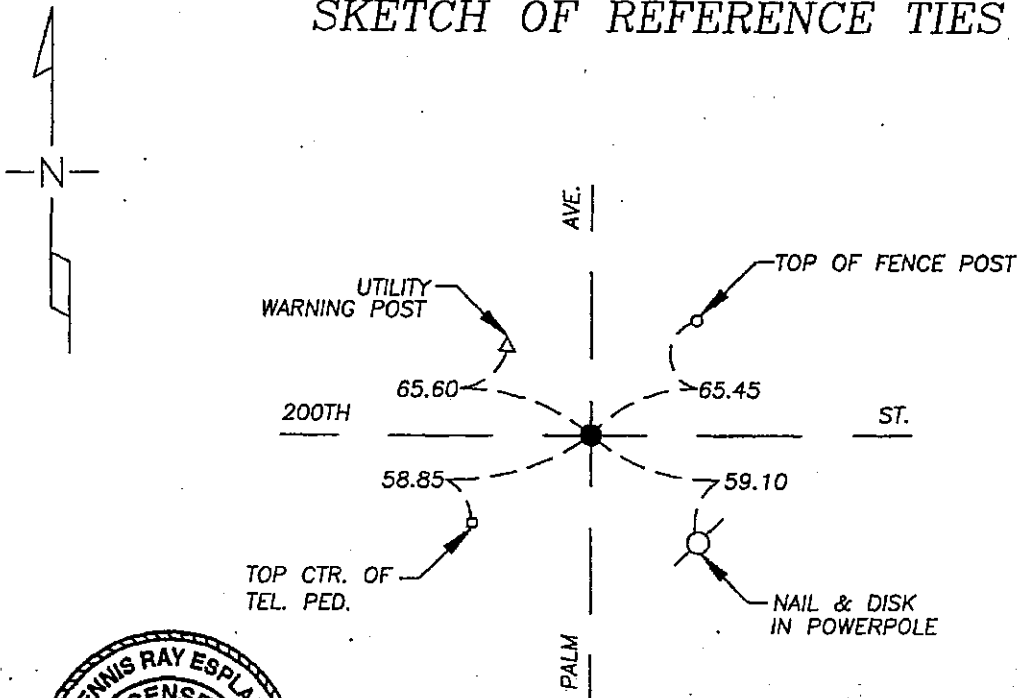

NAD 83 (1996)
US STATE PLANE 1983
MN SOUTH
588882.46N
2192772.42E

Statement of evidence relative to this corner location is on page 2.

I hereby certify that this document and the data contained herein was prepared by me or under my direct supervision.

Dennis Ray Esplan 11/04/05
SIGNATURE DATE

MN. LICENSE NO. 43803

Land Surveyor, Professional Engineer
 County Surveyor, County Engineer

OFFICE OF THE COUNTY RECORDER

I hereby certify that this document was filed in the Co. Recorder's Office at _____ on the

_____ day of _____

County Recorder _____
By _____, Deputy

DOCUMENT NO. _____

Statement of Evidence

1868 Original Township Subdivision was surveyed by Jewett & Howe.

1897 & 1904 Nobles Co. Hwy. Dept. records indicate that a stone was found.

1929 Nobles Co. Hwy. Dept. records indicate a stake was found.

1958, 1968, 1977 & 1980 Nobles Co. Hwy. Dept. records indicate an iron pin was found.

1992 & 2003 Nobles Co. Hwy. Dept. records indicate a P.K. nail was set after overlay.

2005 Gerald Vickerman PLS and Jeremy Lund, with Zieske Land Surveying, found P.K. nail at road surface and at center of intersection.



DOCUMENT NUMBER A 306924

Certified, Filed and or Recorded on
NOV. 10, 2005 AT 10:40:00AM

Lynn M. Wilson

SEARCHED _____
INDEXED _____
FILE _____

COMPARED _____

NOBLES COUNTY RECORDER
LYNN M. WILSON
507-372-0216