

COPY

W 1/4
Sec 2
103
41

Index C-17

CERTIFICATE OF LOCATION OF GOVERNMENT CORNER

EAST QUARTER Corner of Section 3, Township 103N, Range 41W

5th Principal Meridian, State of Minnesota, County of Nobles.

At the corner location shown on the sketch:

☒ On 11/8/17 found a 5" REBAR 6' EAST OF CENTERLINE AND ON A FENCE LINE TO THE EAST
DATE

☒ left monument as found ☐ lowered monument ☐ removed monument (explain)

☐ On _____ placed a _____
DATE

SKETCH OF REFERENCE TIES

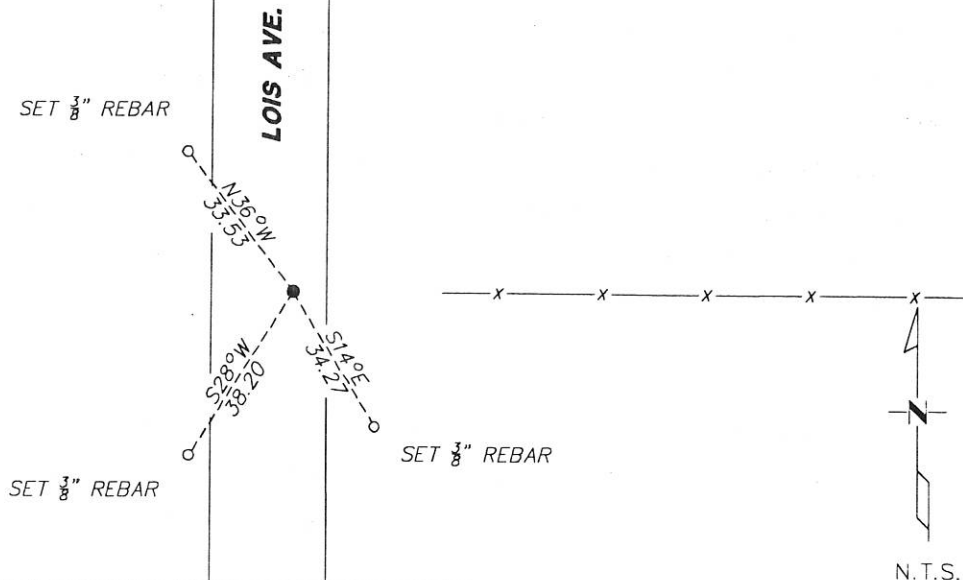

Statement of evidence for this corner location is on back of this page.

I hereby certify that this document was researched and prepared by me or under my direct supervision and that I am a licensed Land Surveyor under the laws of the State of Minnesota.

Signature [Signature]

Date 11/11/18 License No. 49563

Title:

☒ Land Surveyor ☐ Professional Engineer
☐ County Surveyor ☐ County Engineer

DOCUMENT NUMBER A 877459
Certified, Filed and/or Recorded on
March 03, 2018 9:20 AM

[Signature]
NOBLES COUNTY RECORDER
LYNN M. WILSON
507-293-5258

Page: 2

Statement of Evidence:

C-17

East Quarter Corner of Section 3, Township 103 North, Range 41 West, 5th Principal Meridian, Nobles County, Minnesota.

1868-Deputy Surveyor Jewett Howe set a post in mound with pits for the 1/4 section corner.

Date Unknown-In Survey Book A-1, page 24, 1/4 corner is shown to be 40.39 chains (2665.74 ft.) from the SW corner of section 2.

2017-On November 8th, Westwood Professional Services found a 5/8" rebar of unknown origin online with the fence to the east and 6 ft east of north/south centerline. Overall distance of the east line of section 3 fits GLO within 14.57 ft. The found 5/8" rebar is 21.65 ft short of the GLO single proportion distance and 40.15 ft. short of the distance shown in Survey Book A-1. The 5/8" rebar appears to have been set on line between the NW and SW corners of Section 2 and online with the fence line running east. The found 5/8" rebar is the best available evidence of the corner position. Accepting as the corner.

Analysis of the recovered data, field evidence and survey measurements, indicates that the monument found is the correct perpetuation of this corner. For additional information concerning this corner please contact Westwood Professional Services.

[Handwritten signature]
8/1/11