

CERTIFICATE OF LOCATION OF GOVERNMENT CORNER

EAST QUARTER Corner of Section 22, Township 103N, Range 41W, 5th P.M.

STATE OF MINNESOTA, County of NOBLES

At the corner location shown on the sketch :

☒ On 20 July 2000 found IRON PIN WITH PLASTIC CAP STAMPED RLS 12967,
DOWN 0.2'
☒ left monument as found, ☐ lowered monument, ☐ removed monument (explain)

☐ On _____ set _____

Sketch of reference ties

SEC. 23-103N-41W

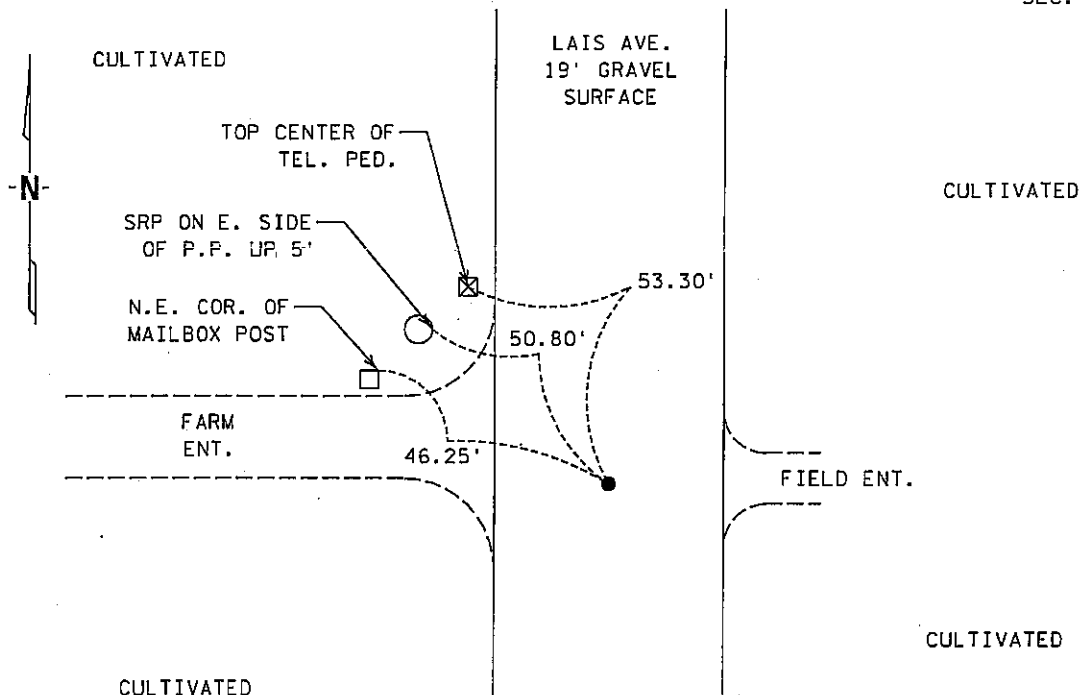

MONUMENT IS LOCATED 0.5' WEST
OF THE CENTERLINE OF LAIS AVE.
AND 9.5' SOUTH OF THE CENTERLINE
OF THE FARM ENTRANCE 10' WEST.

SEC. 22-103N-41W

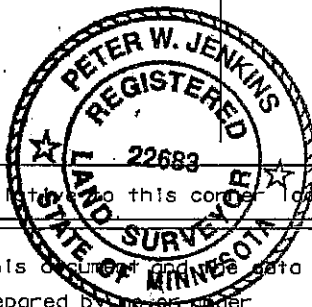

Statement of evidence relative to this corner location is on back page

I hereby certify that this document and its data
 contained herein was prepared by me under
 my direct supervision.

Signature Peter W. Jenkins Date 30 Dec 00
 Registration No. 22683

☒ Land surveyor, ☐ Professional Engineer
☐ County Surveyor, ☐ County Engineer

OFFICE OF THE COUNTY RECORDER

County of Nobles

I hereby certify that this document was filed in
 the Co. Recorders office at 8:45 A.M. on the
17th day of January A.D. 2001

County Recorder Jay Howard
 By _____, Deputy

DOCUMENT NO. 282095

TRACKED, COMPARED, PHOTO, FEE

Statement of Evidence:

EAST QUARTER CORNER
SECTION 22, TOWNSHIP 103 NORTH, RANGE 41 WEST
5th PRINCIPAL MERIDIAN, MINNESOTA

- 18 Sept. 1868 -George G. Howe & Richard H.L. Jewett, U.S. Deputy Surveyors, "North bet. Secs. 22 & 23" @ 40.00 chs. "Set Post in mound with Pits for 1/4 Sec. Cor." No ties.
- 18 Aug. 1900 -Nobles County Recorder's Office, Surveyor's Record, Volume A-2, Page 388, by Milton S. Smith, County Surveyor, states that he set a stone for the East Quarter Corner of Sec. 22-103-41.
- 23 Aug. 1900 -Nobles County Recorder's Office, Surveyor's Record, Volume A-2, Page 392, by Milton S. Smith, County Surveyor, shows stones at all Gov't Corners for Sec. 23-103-41.
- 8 Oct. 1984 * -Martin Land Surveying, Inc., Worthington, Minnesota, a survey in Sec. 22-102-41, by Gary D. Martin, RLS # 12967, shows a set 1/2" rebar with plastic cap set at the East Quarter Corner which is 1' +/- west of the centerline of a township road, 5' south of the southerly edge of a driveway to the west and 2' south of centerline of field entrance to the east with ties: Brass Disk in PP 50.77' NW; TDC Tel. Riser 53.37' NW.
- 20 July 2000 -MnDOT survey crew found a iron pin with a plastic cap stamped RLS # 12967, down 0.2' and 0.5' west of the centerline of Lais Avenue, a 19' gravel road and 9.5' south of the centerline of a field entrance, ties were set and a sketch was made.

* Gary D. Martin, RLS # 12967, owned and operated Martin Land Surveying, Inc. in Worthington, Minnesota and sold the business in 1987, Mr. Martin is currently practicing in Woodstock, Georgia.

The evidence is not conclusive as to the true corner location, however the written, occupational and collateral evidence suggest that this is a reasonable location as to the corner. Additional information regarding the preparation of this certificate can be obtained by contacting: Survey Section, Minnesota Department of Transportation, 501 South Victory Drive, P.O. Box 4039, Mankato, MN 56002-4039.

