

UNITED STATES PUBLIC LAND SURVEY CORNER CERTIFICATE FOR

Land survey monuments situated in Section 32, Township 103 North, Range 41 West, of the Fifth Principal

Meridian, NOBLES County, Minnesota..

Previously recorded in DOC. NO. 328905 in County Recorder's Office.

MONUMENT DESCRIPTION AND REMARKS: (SEE SHEET 2 FOR STATEMENT OF EVIDENCE)

PLAN-VIEW

SOUTH 1/4 COR SEC 32-103-41
163493.47 N
544109.92 E
NOBLES COUNTY COORDINATE SYSTEM
NAD 83, 2007 ADJUSTMENT

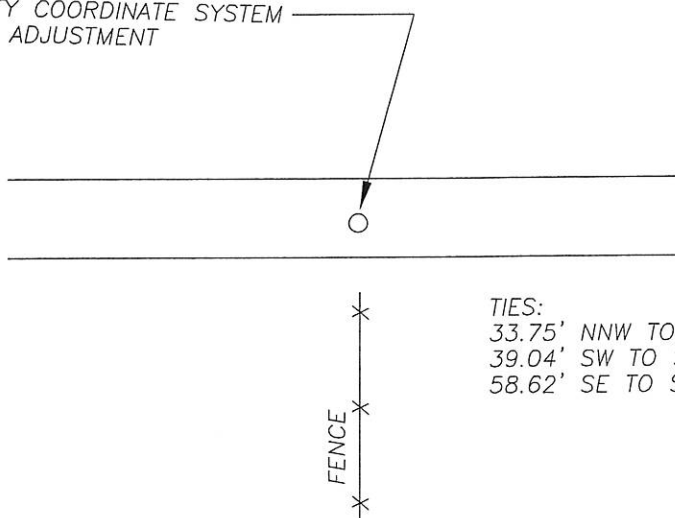
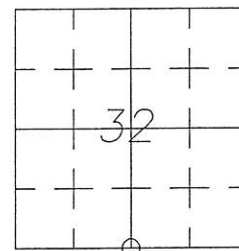

TIES:
33.75' NNW TO SPIKE IN FENCE POST
39.04' SW TO SPIKE IN FENCE POST
58.62' SE TO SPIKE IN FENCE POST



I hereby certify that this land surveying document was prepared and related survey work was performed by me or under my direct supervision and that I am a duly licensed Land Surveyor under the laws of the State of Minnesota.

Dennis Ray Esplan 11/15/11
Signature Date
Dennis Ray Esplan
License number 43803

Corners to be Indexed

| Corners | Section | Township | Range |
|---------|---------|----------|-------|
| S 1/4 | 32 | 103N | 41W |

Statement of Evidence

SOUTH QUARTER CORNER
SECTION 32, TOWNSHIP 103 NORTH, RANGE 41 WEST
NOBLES COUNTY, MINNESOTA

| | |
|----------------|--|
| September 1868 | George G. Howe and Richard H.L. Jewett, US Deputy Surveyors, set Post in mound with pits at $\frac{1}{4}$ Corner during the Original Public Land Survey. |
| 27 Sept 1902 | Nobles County Recorder's office, Surveyor's Record, Volume A-1, Page 110, by County Surveyor, shows a stone set show the original stake found for the South $\frac{1}{4}$ Corner Section 32. |
| 21 Nov 1911 | Nobles County Recorder's office, Surveyor's Record, Volume B, Page 16, by William A. Saxon, County Surveyor, states that a granite stone was set at South $\frac{1}{4}$ Corner 32. |
| 1937 | Nobles County Highway Department, Dewald Corner Book, shows a stone at the South $\frac{1}{4}$ Corner Sec 32. |
| 28 April 2009 | WBS & Associates Inc., survey crew found no evidence of stone at original corner location, set $\frac{1}{2}$ " iron pipe with cap No. 22703, midway and on line between Northwest and Southeast corners of Section 5-102-41. |
| 2 Nov. 2011 | Zieske Land Survey, Inc. excavated with a backhoe and found 16" x 14" granite stone, 1.7' deep in centerline of road and in line with fence South, I accepted this as the South Quarter Corner and set 5/8" iron stake with red survey cap No. 43803 over top of stone. Found $\frac{1}{2}$ " pipe with survey cap 22703 16.81' Northerly. |



UNITED STATES PUBLIC LAND SURVEY CORNER CERTIFICATE FOR

Land survey monuments situated in Section 32, Township 103 North, Range 41 West, of the Fifth Principal Meridian, NOBLES County, Minnesota..

Previously recorded in DOC. NO. 328921 in County Recorder's Office.

MONUMENT DESCRIPTION AND REMARKS: _____ (SEE SHEET 2 FOR STATEMENT OF EVIDENCE)

PLAN-VIEW

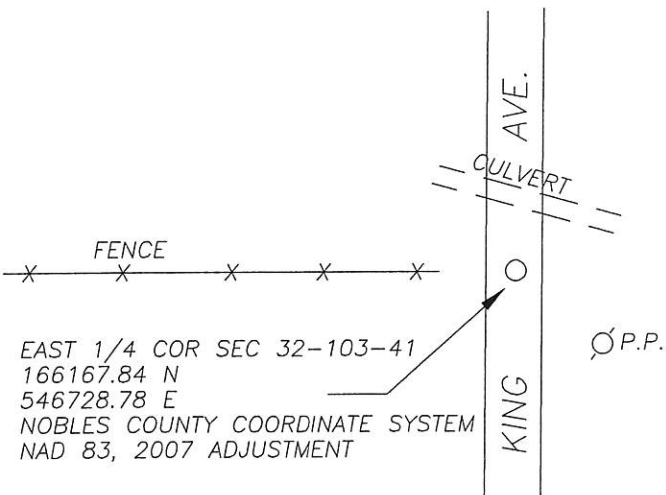

TIES:
56.54 NW TO PUNCH HOLE
IN WEST END CULVERT
29.85' NE TO PUNCH HOLE
IN WEST END CULVERT
45.25' SE TO PK IN POWER POLE

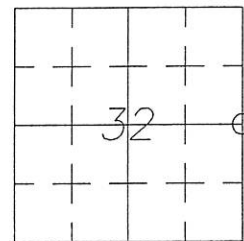

I hereby certify that this land surveying document was prepared and related survey work was performed by me or under my direct supervision and that I am a duly licensed Land Surveyor under the laws of the State of Minnesota.

Dennis Ray Esplan 11/15/11
Signature Date

Dennis Ray Esplan
License number 43803

Sheet 1 of 2

Corners to be Indexed

| Corners | Section | Township | Range |
|---------|---------|----------|-------|
| E 1/4 | 32 | 103N | 41W |

Statement of Evidence

EAST QUARTER CORNER
SECTION 32, TOWNSHIP 103 NORTH, RANGE 41 WEST
NOBLES COUNTY, MINNESOTA

| | |
|----------------|--|
| September 1868 | George G. Howe and Richard H.L. Jewett, US Deputy Surveyors, set Post in mound with pits at $\frac{1}{4}$ Corner during the Original Public Land Survey. |
| 23 April 1896 | Nobles County Recorder's office, Surveyor's Record, Volume A-2, Page 216, by Milton S. Smith, County Surveyor, shows a stone set at the East $\frac{1}{4}$ Corner of Section 32-103-41. |
| 14 Sept 1911 | Nobles County Recorder's office, Surveyor's Record, Volume B, Page 16, by William A. Saxon, County Surveyor, states that he found a stone with x on top at the East $\frac{1}{4}$ Corner. |
| 1937 | Nobles County Highway Department, Summit Lake Corner Book, shows a stone at the East $\frac{1}{4}$ Corner. |
| 28 April 2009 | WBS & Associates Inc., survey crew found no evidence of stone at original corner location, set $\frac{1}{2}$ " iron pipe with cap No. 22703, midway and on line between Northwest and Southwest corners of Section 33. |
| 2 Nov. 2011 | Zieske Land Survey, Inc. excavated with a backhoe and found 12" x 14" stone, 2.7' deep in centerline of road and in line with fence West, I accepted this as the East Quarter Corner and set 5/8" iron Stake with red survey cap No. 43803 over top of stone. Found $\frac{1}{2}$ " pipe with survey cap 22703 3.87' north-northwest. |



THE SOUTH LINE OF THE NORTH HALF OF
THE SOUTHWEST QUARTER OF SECTION 32,
TOWNSHIP 103 NORTH, RANGE 41 WEST IN
SUMMIT LAKE TOWNSHIP, NOBLES COUNTY,
MINNESOTA.

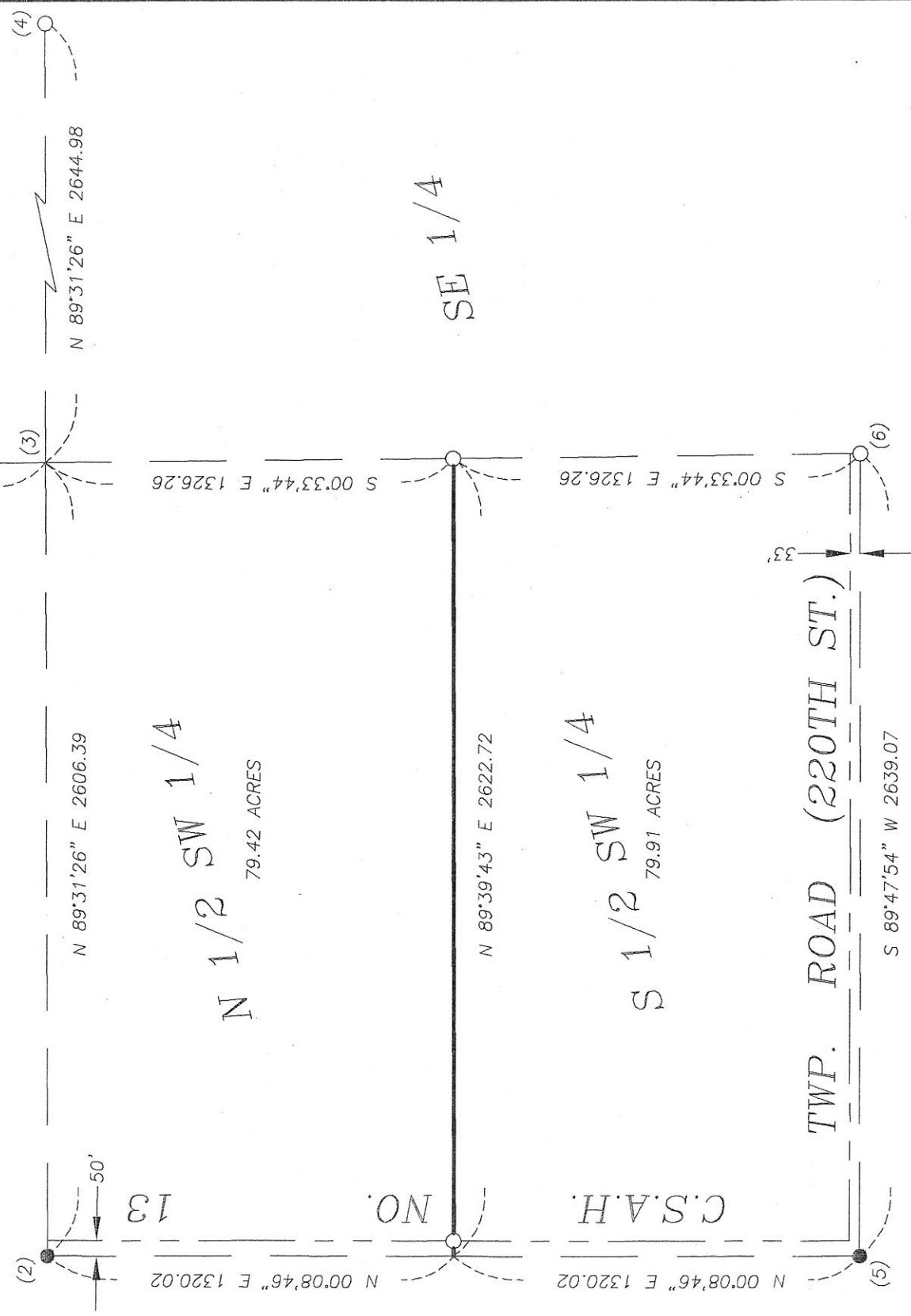

REFERENCE

- (1) NORTH 1/4 COR. SEC. 32-103-41
FOUND LARGE SPIKE
- (2) WEST 1/4 COR. SEC. 32-103-41
FOUND 5/8" IRON STAKE
- (3) CENTER SEC. 32-103-41
CALCULATED POSITION
- (4) EAST 1/4 COR. SEC. 32-103-41
SET 5/8" IRON STAKE W/CAP
43803 OVER STONE
- (5) SW COR. SEC. 32-103-41
FOUND 1/2" IRON STAKE
- (6) SOUTH 1/4 COR. SEC. 32-103-41
SET 5/8" IRON STAKE W/CAP 43803
OVER STONE

- REFERENCE
- (1) NORTH 1/4 COR. SEC. 32-103-41
FOUND LARGE SPIKE
 - (2) WEST 1/4 COR. SEC. 32-103-41
FOUND 5/8" IRON STAKE
 - (3) CENTER SEC. 32-103-41
CALCULATED POSITION
 - (4) EAST 1/4 COR. SEC. 32-103-41
SET 5/8" IRON STAKE W/CAP
43803 OVER STONE
 - (5) SW COR. SEC. 32-103-41
FOUND 1/2" IRON STAKE
 - (6) SOUTH 1/4 COR. SEC. 32-103-41
SET 5/8" IRON STAKE W/CAP 43803
OVER STONE

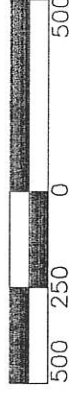

SCALE 1" = 500'

● = MONUMENTS FOUND
 ○ = MONUMENTS SET
 5/8" IRON STAKE W/CAP NO 43803

ZIESKE LAND SURVEYING, INC.

Perry L. Zieske P.L.S.
Dennis Ray Esplan P.L.S.
 225 Ninth Street, Box 94
 Windom, MN 56101
 Phone: (507) 831-0100

SURVEY FOR: LISA LINDEMAN TRUST
PROJECT NUMBER: N 1109 S
DATE: NOVEMBER 4, 2011

I hereby certify that this survey, plan, or report was prepared by me or under my direct supervision and that I am a duly Licensed Land Surveyor under the laws of the State of Minnesota.

Signature Dennis Ray Esplan
Dennis Ray Esplan

Date 11/15/11 Certificate # 43803

