

DOCUMENT NUMBER A 306940

CERTIFICATE OF LOCATION OF GOVERNMENT CORNER

South 1/4 Corner of Section 35, Township 103N, Range 41W, 5th P.M.

STATE OF MINNESOTA, County of Nobles

At the corner location shown on the sketch

- On 9/08/05 found a Pointed stone 24" deep 3.5' south of road centerline and 5' west of fence south. Found 5/8" iron stake at center of road and in line with fence south.
 - left stone as found lowered monument, removed 5/8" Iron stake
- On 9/08/05 placed a 1" Iron Pipe with red survey cap 43803 over top of stone.

SKETCH OF REFERENCE TIES

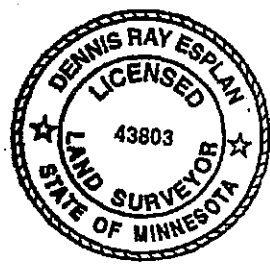
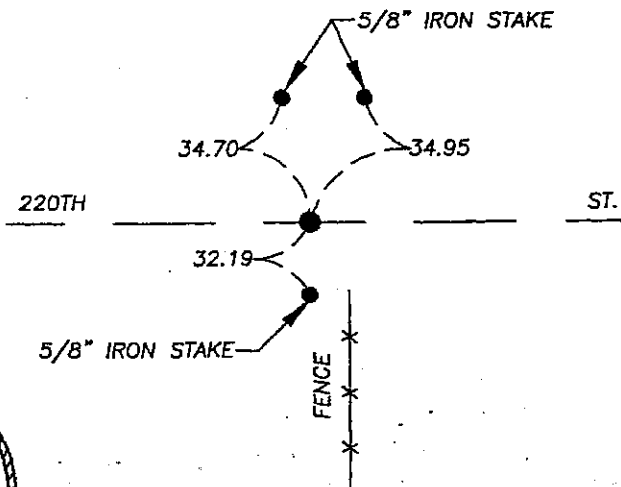
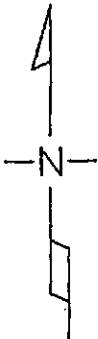

NAD 83 (1996)
US STATE PLANE 1983
MN SOUTH
578714.67N
2168707.38E

Statement of evidence relative to this corner location is on page 2.

I hereby certify that this document and the data contained herein was prepared by me or under my direct supervision.

Dennis Ray Esplan 11/04/05
SIGNATURE DATE

- MN. LICENSE NO. 43803
- Land Surveyor, Professional Engineer
 - County Surveyor, County Engineer

OFFICE OF THE COUNTY RECORDER

I hereby certify that this document was filed in the Co. Recorder's Office at _____ on the _____ day of _____

County Recorder _____
By _____, Deputy

DOCUMENT NO. _____

Statement of Evidence

1867 Original Township lines were surveyed by T.B. Walker.

1895 Nobles Co. Hwy. Dept. records indicate a stone was set.

2005 Gerald Vickerman PLS and Jeremy Lund, with Zieske Land Surveying, found 5/8" iron stake at road centerline and in line with fence south. Excavation took place with a backhoe and a pointed stone was found 5.3' west and 3.5' south of 5/8" iron stake. Crew removed 5/8" iron stake and placed 1" iron pipe with red survey cap #43803 over top of stone.

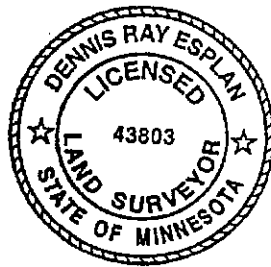

9/8/2005

DOCUMENT NUMBER A 306940

Certified, Filed and or Recorded on
NOV. 10, 2005 AT 12:00:00PM

Lynn M. Wilson
LW

NOBLES COUNTY RECORDER
LYNN M. WILSON
507-372-8216

TRACKED COMPARED
PHOTO
FEE