

CERTIFICATE OF LOCATION OF GOVERNMENT CORNER

Southeast Corner of Section 35, Township 103N, Range 41W, 5th P.M.

STATE OF MINNESOTA, County of Nobles

At the corner location shown on the sketch

- On 9/12/05 found a Iron Stake with yellow cap "Bell" at C - C of intersection.
west.
- left stone as found lowered monument, removed monument (explain)
- On _____ placed a _____

SKETCH OF REFERENCE TIES

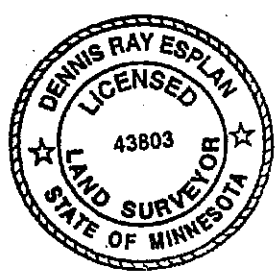
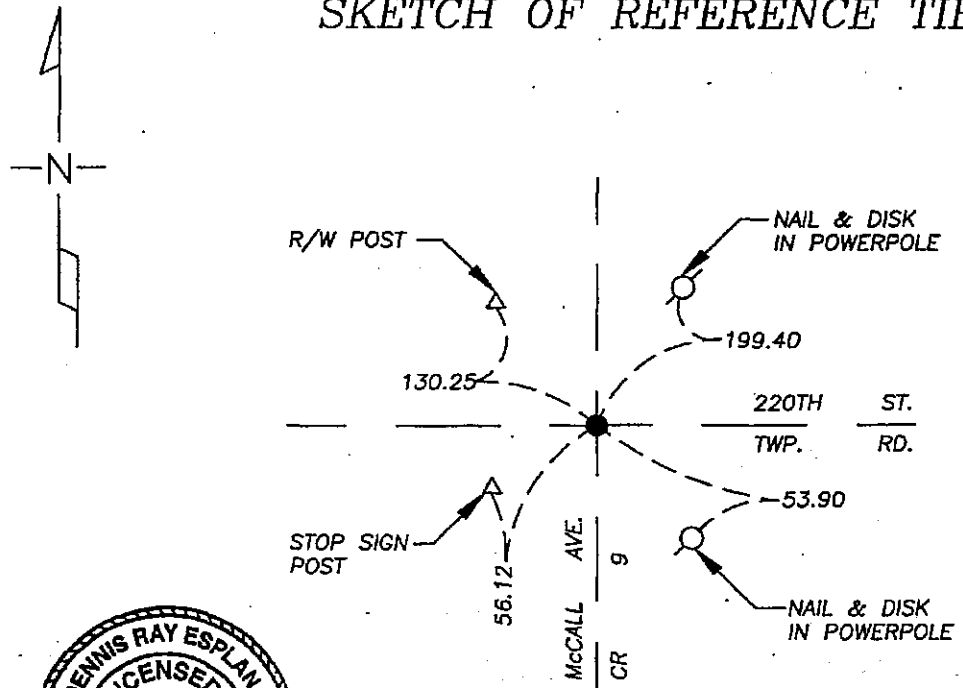

NAD 83 (1996)
 US STATE PLANE 1983
 MN SOUTH
 578690.81N
 2171342.67E

Statement of evidence relative to this corner location is on page 2.

I hereby certify that this document and the data contained herein was prepared by me or under my direct supervision.

Dennis Ray Esplan 10/11/05
 SIGNATURE DATE

MN. REGISTRATION NO. 43803

- Land Surveyor, Professional Engineer
- County Surveyor, County Engineer

OFFICE OF THE COUNTY RECORDER

I hereby certify that this document was filed in the Co. Recorder's Office at _____ on the _____ day of _____

County Recorder _____
 By _____, Deputy
 DOCUMENT NO. _____

Statement of Evidence

1867 Original Township lines were surveyed by T.B. Walker.

1895 Nobles Co. Hwy. Dept. records indicate a stone was found.

1923 & 1963 Nobles Co. Hwy. Dept. records indicate a stake was found & an iron pin was placed.

1964, 1966 & 1986 Nobles Co. Hwy. Dept. records indicate an iron pin was found.

2005 Gerald Vickerman PLS and Jeremy Lund, with Zieske Land Surveying, found an iron stake with yellow survey cap "BELL" at center of road intersection.

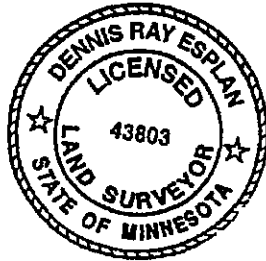

DOCUMENT NUMBER A 306939

Certified, Filed and or Recorded on
NOV. 10, 2005 AT 11:55:00AM

Lynn M. Wilson _{ow}

TRACKED _____ COMPARED _____
PHOTO 22
FEE _____

NOBLES COUNTY RECORDER
LYNN M. WILSON
507-372-8216