

UNITED STATES PUBLIC LAND SURVEY CORNER CERTIFICATE

OF

Land Survey Monuments situated in Section 36, Township 103, Range 42, of the Fifth Principal Meridian, NOBLES County, Minnesota.

Monument Description and Remarks:

SW COR. SEC. 36-103-42	FOUND 1" DIA. REBAR 3" BELOW GRAVEL SURFACE
NW COR. SEC. 36-103-42	FOUND 1" DIA. REBAR 6" BELOW GRAVEL SURFACE, IN CENTER OF GRAVEL INTERSECTION

PLAN - VIEW

(Show a minimum of three reference ties to durable physical objects, relevant monuments and physical conditions that will enable recovery of the corner.)

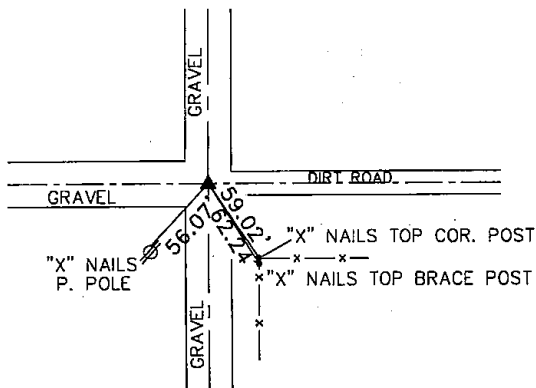

SW COR. SEC. 36-103-42

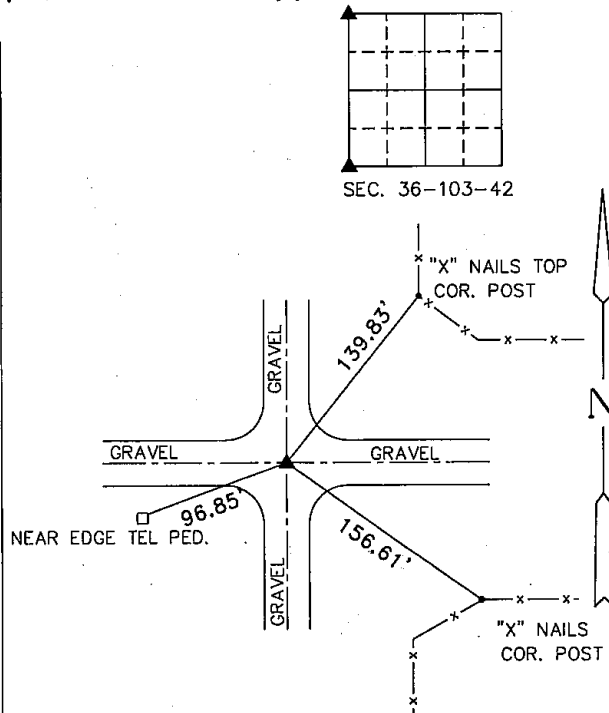

NW COR. SEC. 36-103-42

I hereby certify that the survey work was completed and this land surveying document was prepared by me or under my direct personal supervision and that I am a duly registered land surveyor under the laws of the state of Minnesota.

Signature: Kevin D. Jongerius

Name typed or printed: KEVIN D. JONGERIUS

Date: 5/19/99 Reg. No. 17518

SEAL

