

CERTIFICATE OF LOCATION OF GOVERNMENT CORNER

NORTH QUARTER Corner of Section 14, Township 104N, Range 41W

5th Principal Meridian, State of Minnesota, County of Nobles.

At the corner location shown on the sketch:

- ☐ On _____ found _____
DATE
- ☐ left monument as found ☐ lowered monument ☐ removed monument (explain)
- ☒ On 11/09/2017 placed a 5/8" REBAR CAPPED 49563 ON CENTERLINE AND ON LINE WITH A FENCE
DATE
RUNNING SOUTH.

SKETCH OF REFERENCE TIES

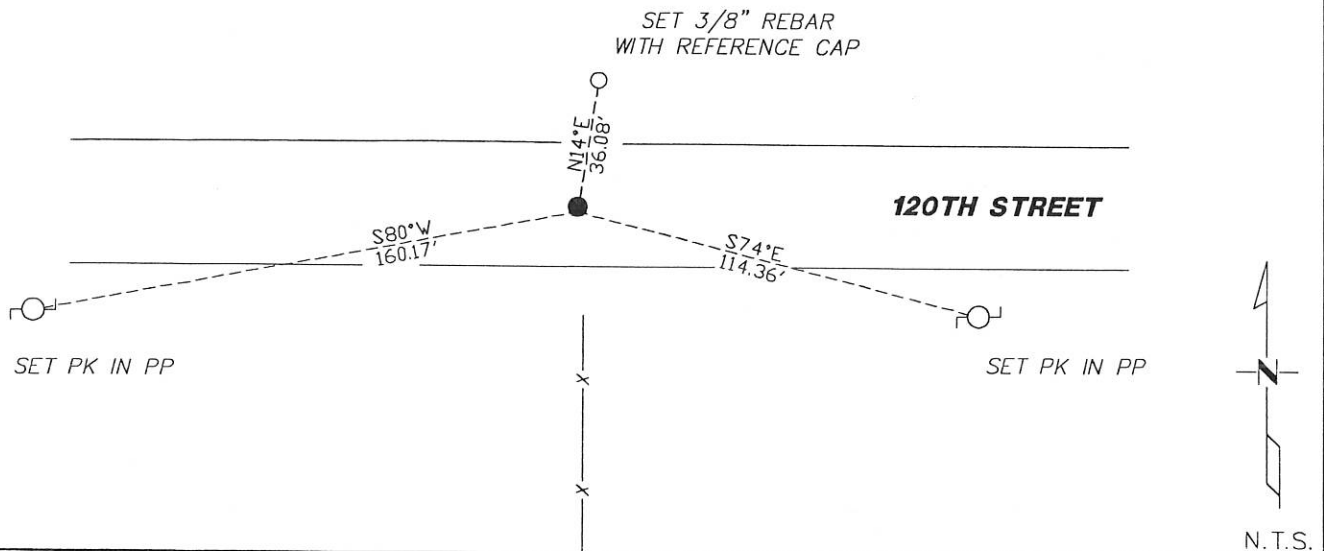

Statement of evidence for this corner location is on back of this page.

I hereby certify that this document was researched and prepared by me or under my direct supervision and that I am a licensed Land Surveyor under the laws of the State of Minnesota.

Signature Lynn M. Wilson

Date 1/29/18 License No. 49563

Title:

- ☒ Land Surveyor ☐ Professional Engineer
☐ County Surveyor ☐ County Engineer

DOCUMENT NUMBER A 357568

Certified, Filed and or Recorded on
March 07, 2018 2:45 PM

Lynn M. Wilson

NOBLES COUNTY RECORDER
LYNN M. WILSON
507-295-5268

Pages: 2

Statement of Evidence:

J-19

North Quarter Corner of Section 14, Township 104 North, Range 41 West, 5th Principal Meridian, Nobles County, Minnesota.

1868-Deputy Surveyor set a post in mound with pits.

1903 - The County Surveyor in Book 22, Page 135 gives distance along the north line of section 14. The distance to the NE14 is 2651.4 and 2656.5 to the NW14.

2017-On November 28th, Westwood Professional Services field crews searched the area and found nothing. The distance given in 1903 across the north line of section 14 is 5307.90' and Westwood measures 5296.73'. Set #5 rebar with LS 49563 cap at centerline and fence line south. This location fits 3.5' from proportioned distance using 1903 survey and is deemed the best available evidence of the corner location. Ties were found or set as shown on the front of this certificate.

Analysis of the recovered data, field evidence and survey measurements, indicates that the monument found is the correct perpetuation of this corner. For additional information concerning this corner please contact Westwood Professional Services.

[Handwritten signature]
8/28/12