

U= SW sec 20 104 41

COPY

Index R-5

CERTIFICATE OF LOCATION OF GOVERNMENT CORNER

NORTHEAST Corner of Section 30, Township 104N, Range 41W

5th Principal Meridian, State of Minnesota, County of Nobles.

At the corner location shown on the sketch:

☐ On _____ found _____
DATE

☐ left monument as found ☐ lowered monument ☐ removed monument (explain)

☒ On 11/09/2017 placed a 5/8" REBAR CAPPED 49563
DATE

SKETCH OF REFERENCE TIES

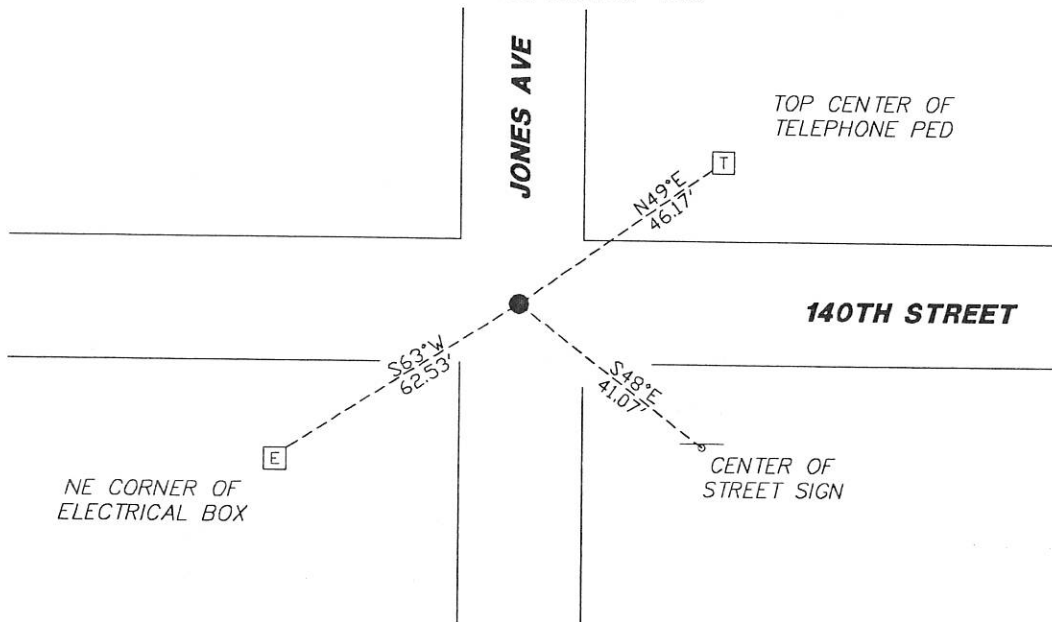

Statement of evidence for this corner location is on back of this page.

I hereby certify that this document was researched and prepared by me or under my direct supervision and that I am a licensed Land Surveyor under the laws of the State of Minnesota.

Signature T. Wilson

Date 1/29/18 License No. 49563

Title:

☒ Land Surveyor ☐ Professional Engineer
☐ County Surveyor ☐ County Engineer

DOCUMENT NUMBER A 357596
Certified, Filed and or Recorded on
March 08, 2018 9:10 AM

Lynn M. Wilson

NOBLES COUNTY RECORDER
LYNN M. WILSON
507-295-5268

Pages: 2

Statement of Evidence:

R-5

Northeast Corner of Section 30, Township 104 North, Range 41 West, 5th Principal Meridian, Nobles County, Minnesota.

1868-Deputy Surveyor Richard N. L. Jeorlt, set a post in mound with pits for the section corner.

1895-On September 16th, in Surveyor's Record Book A-2, page 202, prepared by County Surveyor M.S. Smith, shows he found the original stake with the mound and pits at the corner positron. Set a sq. iron rod, 1-3/8" x 1.6'.

1935-Nobles County Highway Department "Corner Ties Book" calls for a stone at the corner location. Placed wood stake.

2011-A survey dated 09/13/2011 prepared by Perry L. Zieske, for project number N 1016 S, shows a 1/2" iron pipe being in place for the corner position.

2017-On November 9th, Westwood Professional Services found a 1/2" iron pipe bent over. This monument lands +/-1.5 ft. from the 2011 Zieske survey position. There was no way to locate the base of the monument. It appears the 1/2" iron pipe may have been disturbed during grading. Pulled the bent 1/2" iron pipe and set a 5/8" rebar capped 49563 at the computed position per the 2011 Zieske survey. Ties were set as shown on the front of this certificate.

Analysis of the recovered data, field evidence and survey measurements, indicates that the monument found is the correct perpetuation of this corner. For additional information concerning this corner please contact Westwood Professional Services.

8/19/11