

SW Sec 28  
104 41

COPY

Index V-9

# CERTIFICATE OF LOCATION OF GOVERNMENT CORNER

NORTHEAST Corner of Section 32, Township 104N, Range 41W

5th Principal Meridian, State of Minnesota, County of Nobles.

At the corner location shown on the sketch:

On \_\_\_\_\_ found \_\_\_\_\_  
DATE

left monument as found     lowered monument     removed monument (explain)

On 11/09/2017 placed a 5/8" REBAR CAPPED 49563 AT THE NORTH/SOUTH/EAST/WEST  
DATE  
CENTERLINE INTERSECTION

SKETCH OF REFERENCE TIES

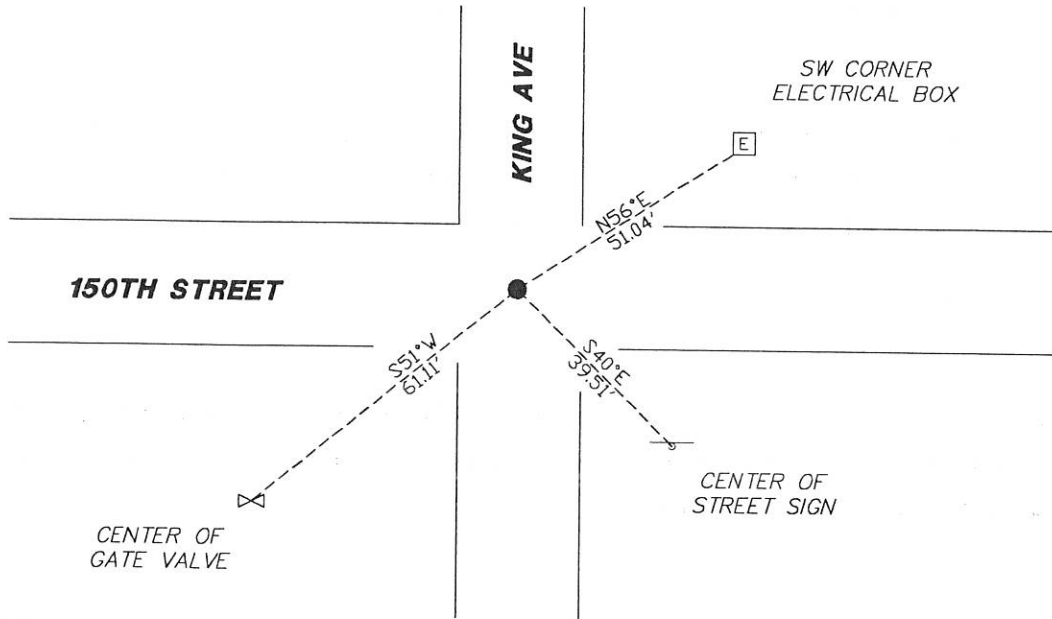

N.T.S.

Statement of evidence for this corner location is on back of this page.

I hereby certify that this document was researched and prepared by me or under my direct supervision and that I am a licensed Land Surveyor under the laws of the State of Minnesota.

Signature Lynn M. Wilson

Date 1/29/18 License No. 49563

Title:

- Land Surveyor     Professional Engineer
- County Surveyor     County Engineer

DOCUMENT NUMBER A 357601  
Certified, Filed and or Recorded on  
March 08, 2018 9:35 AM

*Lynn M. Wilson*

NOBLES COUNTY RECORDER  
LYNN M. WILSON  
507-295-5268

Pages: 2

**Statement of Evidence:**

V-9

Northeast Corner of Section 32, Township 104 North, Range 41 West, 5<sup>th</sup> Principal Meridian, Nobles County, Minnesota.

1868-Deputy Surveyor Richard N. L. Jeorlt, set a post in mound with pits for the section corner.

1900-Surveyor's Record Book A-2, page 382, prepared by County Surveyor M.S. Smith shows a stone at the corner location. Distance to the S1/4 of Sec. 28 T.104 R.41 is shown to be 2690.7 ft.

2017-On November 9th, Westwood Professional Services found nothing. Holding N/S/E/W centerline intersection as the best available evidence of the corner position. N/S/E/W centerline intersection agrees with the 1900 survey distances. Set a 5/8" rebar capped 49563 and set 3 ties.

Analysis of the recovered data, field evidence and survey measurements, indicates that the monument found is the correct perpetuation of this corner. For additional information concerning this corner please contact Westwood Professional Services.

*Handwritten signature*  
1/2/17