

W/4
sec 15
104
41

COPY

Index L-13

CERTIFICATE OF LOCATION OF GOVERNMENT CORNER

EAST QUARTER Corner of Section 16, Township 104N, Range 41W

5th Principal Meridian, State of Minnesota, County of Nobles.

At the corner location shown on the sketch:

- On _____ found _____
DATE
- left monument as found lowered monument removed monument (explain)
- On 11/09/2017 placed a 5/8" REBAR CAPPED 49563, AT CENTERLINE AND FENCE WEST
DATE

SKETCH OF REFERENCE TIES

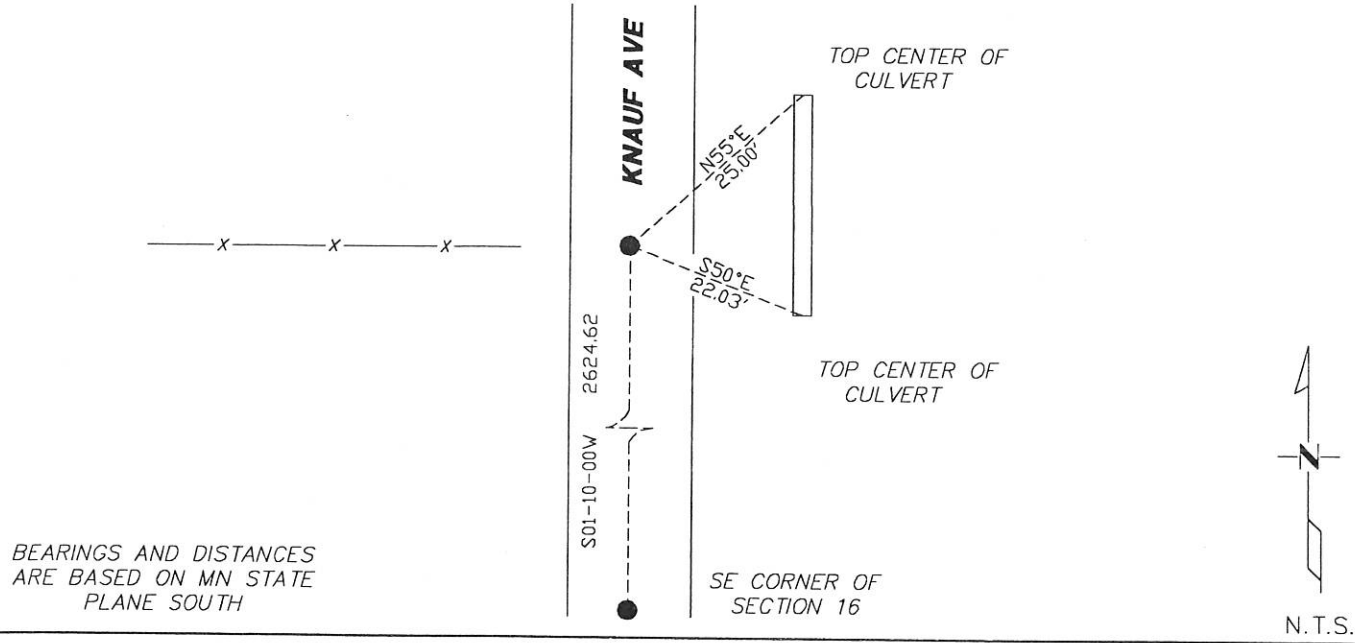

Statement of evidence for this corner location is on back of this page.

I hereby certify that this document was researched and prepared by me or under my direct supervision and that I am a licensed Land Surveyor under the laws of the State of Minnesota.

Signature L.M. Wilson

Date 1/29/18 License No. 49563

Title:

- Land Surveyor Professional Engineer
- County Surveyor County Engineer

DOCUMENT NUMBER A 357571
Certified, Filed and or Recorded on
March 07, 2018 3:00 PM

Lynn Wilson

NOBLES COUNTY RECORDER
LYNN M. WILSON
507-295-5268

Pages: 2

KRIS WROOLIE
Minnesota License No. 49563

Statement of Evidence:

L-13

East Quarter Corner of Section 16, Township 104 North, Range 41 West, 5th Principal Meridian, Nobles County, Minnesota.

1868 - Deputy Surveyor set a post in mound with pits.

1903 - County Surveyor in Book 22, Page 135 shows a distance of 2625' and 2625' along the east line of section 16.

2017 - Westwood field crews searched the area and found nothing. Set 5/8" rebar with LS 49563 cap at centerline and fence west. This location closely fits the distances from the 1903 survey. Accepting the centerline and fence line as the best available evidence of the corner location. Ties were found or set as shown on the front of this certificate.

Analysis of the recovered data, field evidence and survey measurements, indicates that the monument found is the correct perpetuation of this corner. For additional information concerning this corner please contact Westwood Professional Services.

[Handwritten signature]
2/1/21