

# CERTIFICATE OF LOCATION OF GOVERNMENT CORNER

EAST QUARTER Corner of Section 3, Township 104N, Range 41W

5th Principal Meridian, State of Minnesota, County of Nobles.

At the corner location shown on the sketch:

☒ On 11/27/2017 found NOTHING  
DATE

☐ left monument as found ☐ lowered monument ☐ removed monument (explain)

☒ On 12/29/2017 placed a 5/8" REBAR CAPPED 49563  
DATE

## SKETCH OF REFERENCE TIES

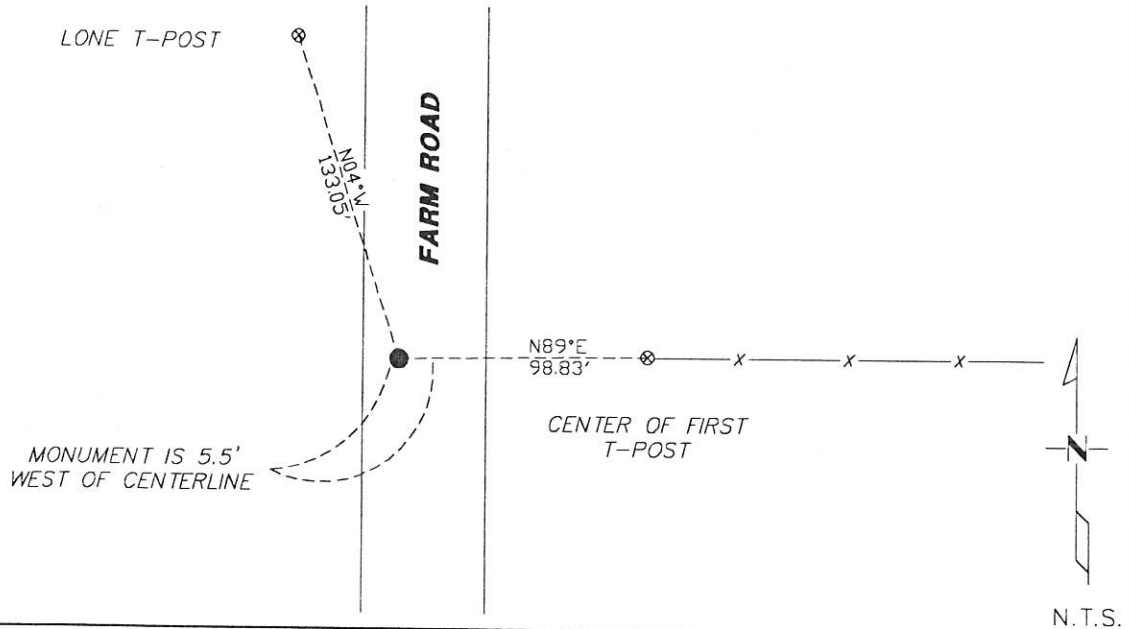

Statement of evidence for this corner location is on back of this page.

I hereby certify that this document was researched and prepared by me or under my direct supervision and that I am a licensed Land Surveyor under the laws of the State of Minnesota.

Signature L.M. Wilson

Date 1/29/18 License No. 49563

Title:

☒ Land Surveyor ☐ Professional Engineer  
☐ County Surveyor ☐ County Engineer

DOCUMENT NUMBER A 357549  
Certified, Filed and or Recorded on  
March 07, 2018 1:10 PM

Lynn Wilson

NOBLES COUNTY RECORDER  
LYNN M. WILSON  
507-295-5268

Pages: 2

**Statement of Evidence:**

C-17

East Quarter Corner of Section 3, Township 104 North, Range 41 West, 5<sup>th</sup> Principal Meridian, Nobles County, Minnesota.

1868-Deputy Surveyor set a post in mound with pits.

1903 - County Surveyor in Book 22, Page 130 shows a distance of 2654 along the east line of the SE1/4 of 3 and a distance of 2451 along the east line of the NE1/4 of 3.

2017 - Westwood field crews searched the area and found nothing. Set #5 rebar with LS 49563 cap at proportioned distance using 1903 County Surveyor notes. Westwood measures 2651.88 along the east line of the SE/4 of 3 and 2449.05 along the east line of the NE1/4 of 3. Ties were found or set as shown on the front of this certificate.

Analysis of the recovered data, field evidence and survey measurements, indicates that the monument found is the correct perpetuation of this corner. For additional information concerning this corner please contact Westwood Professional Services.

*W. W. W.*  
*8/1/17*