

W/4 Sec 29 104 41

COPY

Index T-5

# CERTIFICATE OF LOCATION OF GOVERNMENT CORNER

EAST QUARTER Corner of Section 30, Township 104N, Range 41W

5th Principal Meridian, State of Minnesota, County of Nobles.

At the corner location shown on the sketch:

On \_\_\_\_\_ found \_\_\_\_\_  
DATE

left monument as found     lowered monument     removed monument (explain)

On 11/09/2017 placed a 5/8" REBAR CAPPED 49563 ON NORTH/SOUTH CENTERLINE AND ON LINE  
DATE WITH A FENCE RUNNING EAST

SKETCH OF REFERENCE TIES

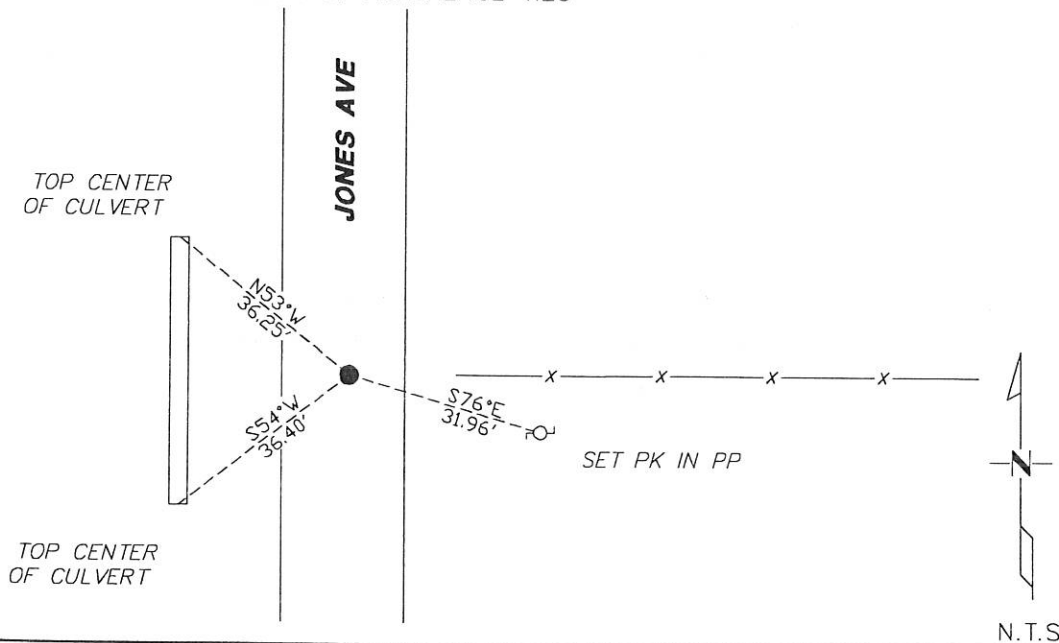

N.T.S.

Statement of evidence for this corner location is on back of this page.

I hereby certify that this document was researched and prepared by me or under my direct supervision and that I am a licensed Land Surveyor under the laws of the State of Minnesota.

Signature L.M. Wilson

Date 1/29/18 License No. 49563

Title:

- Land Surveyor     Professional Engineer
- County Surveyor     County Engineer

DOCUMENT NUMBER A 357594  
Certified, Filed and or Recorded on  
March 08, 2018 9:00 AM

*Lynn Wilson*

NOBLES COUNTY RECORDER  
LYNN M. WILSON  
507-295-5268

Pages: 2

KRIS WROOLIE  
Minnesota License No. 49563

**Statement of Evidence:**

T-5

East Quarter Corner of Section 30, Township 104 North, Range 41 West, 5<sup>th</sup> Principal Meridian, Nobles County, Minnesota.

1868-Deputy Surveyor Richard N. L. Jeorlt, set a post in mound with pits for the section corner.

2017-On November 9th, Westwood Professional Services searched at N/S centerline, online with fence line running east and online with field line running west; found nothing. Set a 5/8" rebar capped 49563 on N/S centerline and online with fence line running east. Ties were set as shown on the front of this certificate.

Analysis of the recovered data, field evidence and survey measurements, indicates that the monument found is the correct perpetuation of this corner. For additional information concerning this corner please contact Westwood Professional Services.

*Handwritten signature*  
3/19/17