

W/4
Sec 32
104
41

COPY

Index X-5

CERTIFICATE OF LOCATION OF GOVERNMENT CORNER

EAST QUARTER Corner of Section 31, Township 104N, Range 41W

5th Principal Meridian, State of Minnesota, County of Nobles.

At the corner location shown on the sketch:

On 11/09/2017 found NOTHING
DATE

left monument as found lowered monument removed monument (explain)

On 12/29/2017 placed a 5/8" REBAR CAPPED 49563 ON CENTERLINE AND FENCE LINES TO THE
DATE EAST AND WEST

SKETCH OF REFERENCE TIES

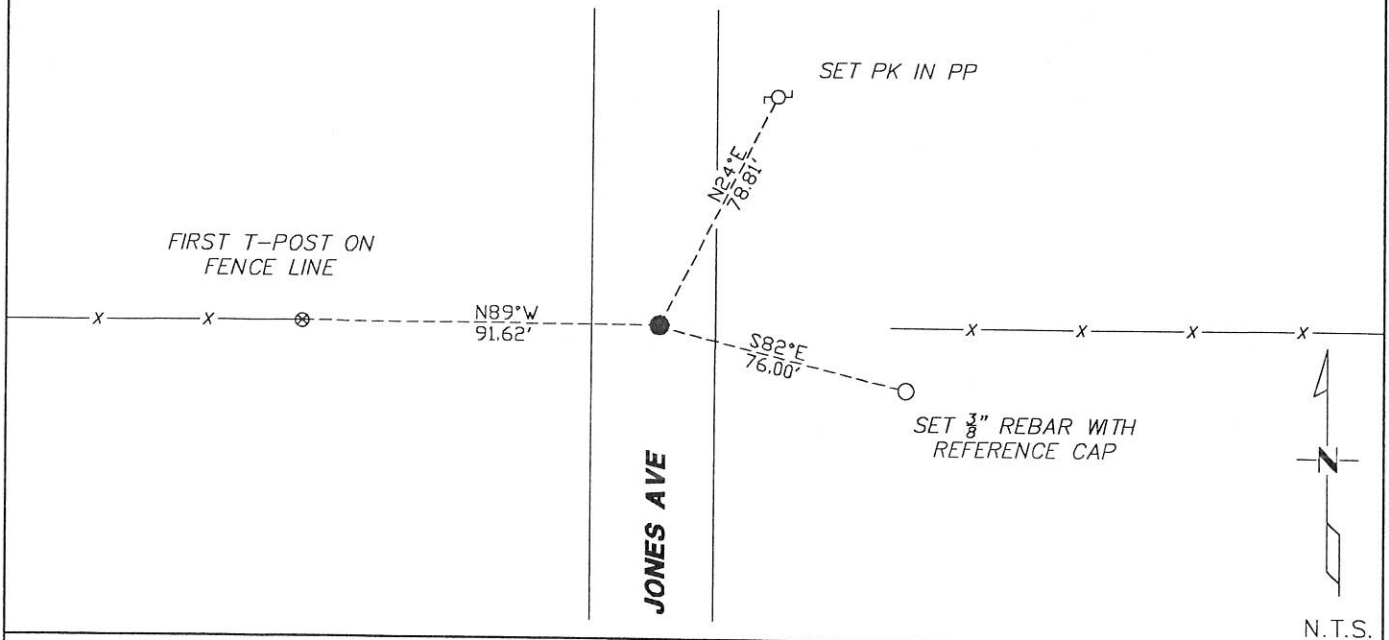

N.T.S.

Statement of evidence for this corner location is on back of this page.

I hereby certify that this document was researched and prepared by me or under my direct supervision and that I am a licensed Land Surveyor under the laws of the State of Minnesota.

Signature L.M.W.

Date 1/29/18 License No. 49563

Title:

- Land Surveyor Professional Engineer
- County Surveyor County Engineer

DOCUMENT NUMBER A 357597
Certified, Filed and or Recorded on
March 08, 2018 9:15 AM

Lynn M. Wilson

NOBLES COUNTY RECORDER
LYNN M. WILSON
507-295-5268

Pages: 2

KRIS WROOLIE
Minnesota License No. 49563

Statement of Evidence:

X-5

East Quarter Corner of Section 31, Township 104 North, Range 41 West, 5th Principal Meridian, Nobles County, Minnesota.

1868-Deputy Surveyor Richard N. L. Jeorlt, set a post in mound with pits for the section corner.

2017-On November 9th, Westwood Professional Services searched a N/S road centerline and online with fence line running east and a fence line running west and found nothing. The local longstanding occupation agrees closely with record distances and is accepted as the best available evidence for the corner. A 5/8" rebar capped 49563 was placed on the N/S centerline and on line with fence lines running east and west to mark the corner. Ties were set as shown on the front of this certificate.

Analysis of the recovered data, field evidence and survey measurements, indicates that the monument found is the correct perpetuation of this corner. For additional information concerning this corner please contact Westwood Professional Services.

[Handwritten signature]
3/1/2011