

W/4 Sec 33 104 41

COPY Index X-9

CERTIFICATE OF LOCATION OF GOVERNMENT CORNER

EAST QUARTER Corner of Section 32, Township 104N, Range 41W

5th Principal Meridian, State of Minnesota, County of Nobles.

At the corner location shown on the sketch:

On 11/09/2017 found an 6" SPIKE WITH PINK TAPE, WITH NOTHING UNDERNEATH ON CENTERLINE
DATE AND A FENCE LINE TO THE EAST

left monument as found lowered monument removed monument (explain)

On 11/09/2017 placed a 5/8" REBAR CAPPED 49563 IN PLACE OF THE FOUND SPIKE
DATE

SKETCH OF REFERENCE TIES

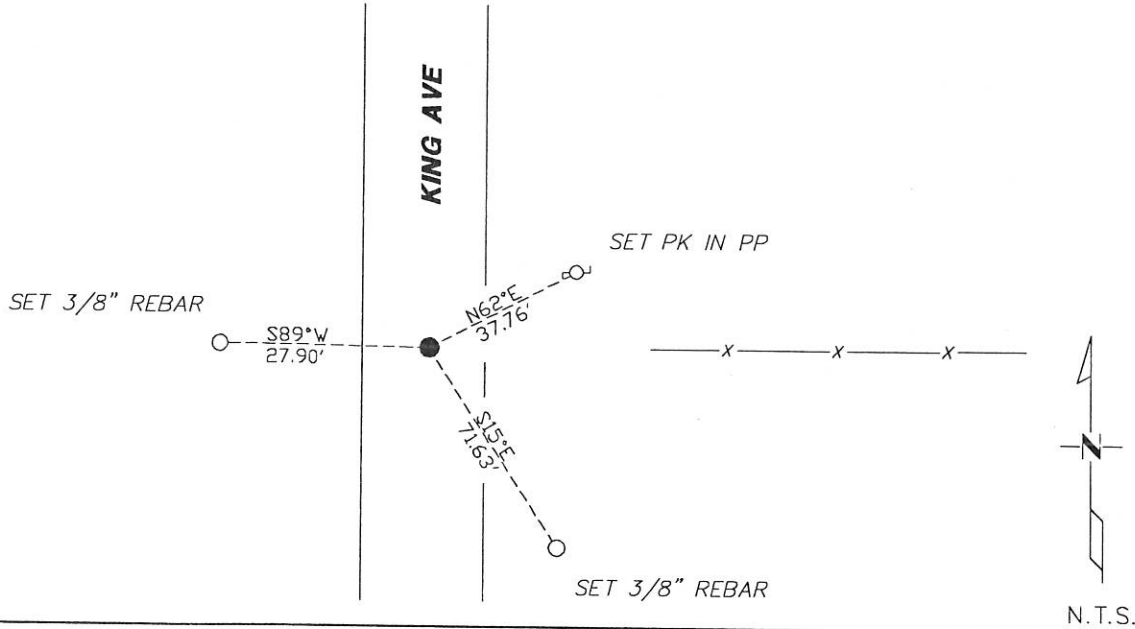

Statement of evidence for this corner location is on back of this page.

I hereby certify that this document was researched and prepared by me or under my direct supervision and that I am a licensed Land Surveyor under the laws of the State of Minnesota.

Signature L.M. Wilson

Date 1/29/18 License No. 49563

Title:

- Land Surveyor Professional Engineer
- County Surveyor County Engineer

DOCUMENT NUMBER A 357600
Certified, Filed and or Recorded on
March 08, 2018 9:30 AM

Lynn M. Wilson

NOBLES COUNTY RECORDER
LYNN M. WILSON
507-295-5258

Pages: 2

KRIS WROOLIE
Minnesota License No. 49563

Statement of Evidence:

X-9

East Quarter Corner of Section 32, Township 104 North, Range 41 West, 5th Principal Meridian, Nobles County, Minnesota.

1868-Deputy Surveyor Richard N. L. Jeorlt, set a post in mound with pits for the section corner.

2017-On November 9th, Westwood Professional Services found a 6" spike with pink tape, with nothing underneath. The spike closely agrees with the N/S centerline, a fence running to the east, and the proportional position. Accepting the found 6" spike at the local occupation as the best available evidence for the corner. A 5/8" rebar capped 49563 was set in place of the found spike, and ties were set as shown on the front of this certificate.

Analysis of the recovered data, field evidence and survey measurements, indicates that the monument found is the correct perpetuation of this corner. For additional information concerning this corner please contact Westwood Professional Services.

[Handwritten signature]
BHP/SL