

W 1/4 Sec 34 104 41

COPY

Index X-13

# CERTIFICATE OF LOCATION OF GOVERNMENT CORNER

EAST QUARTER Corner of Section 33, Township 104N, Range 41W

5th Principal Meridian, State of Minnesota, County of Nobles.

At the corner location shown on the sketch:

☒ On 11/09/2017 found an IRON PIPE CAPPED 19789 ON NORTH/SOUTH CENTERLINE AND ON LINE  
DATE WITH A FENCE LINE RUNNING EAST.

☒ left monument as found ☐ lowered monument ☐ removed monument (explain)

☐ On \_\_\_\_\_ placed a \_\_\_\_\_  
DATE

## SKETCH OF REFERENCE TIES

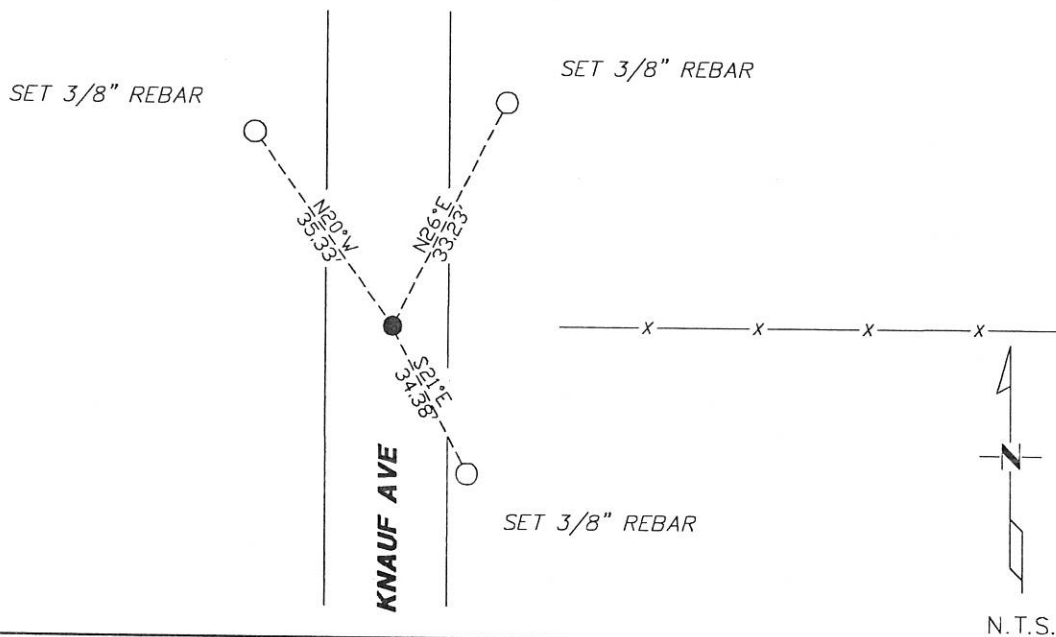

Statement of evidence for this corner location is on back of this page.

I hereby certify that this document was researched and prepared by me or under my direct supervision and that I am a licensed Land Surveyor under the laws of the State of Minnesota.

Signature L.M. Wilson

Date 1/29/18 License No. 49563

Title:

☒ Land Surveyor ☐ Professional Engineer  
☐ County Surveyor ☐ County Engineer

DOCUMENT NUMBER A 357603  
Certified, Filed and or Recorded on  
March 08, 2018 9:45 AM

*Lynn M. Wilson*

NOBLES COUNTY RECORDER  
LYNN M. WILSON  
507-295-5268

Pages: 2

**Statement of Evidence:**

X-13

East Quarter Corner of Section 33, Township 104 North, Range 41 West, 5<sup>th</sup> Principal Meridian, Nobles County, Minnesota.

1868-Deputy Surveyor Richard N. L. Jeorlt, set a post in mound with pits for the section corner.

2013-Nobles County Highway Department "Corner Ties Book" calls for a found iron pipe at the corner location.

2013-A survey dated 12/12/2013 prepared by Perry L. Zieske, for project number N 1318 SB, shows a iron monument being in place for the corner position. The survey also shows a distance of 2658.96 to the SW of Sec. 34 T.104 R41.

2014-A survey dated 2/18/2014 prepared by Perry L. Zieske, for project number N 1318 SB, shows a iron monument being in place for the corner position. The survey also shows a distance of 2658.96 to the SW of Sec. 34 T.104 R41.

2017-On November 9th, Westwood Professional Services found a iron pipe capped 19789 on N/S centerline and online with fence line running east. Distance to the SW of Sec. 34 T.104 R41 shown on the 2013 and 2014 Zieske surveys match. Occupation agrees with the proportion distance. Accepting the found iron pipe capped 19789 as the best available evidence of the corner position. Set 3 ties.

Analysis of the recovered data, field evidence and survey measurements, indicates that the monument found is the correct perpetuation of this corner. For additional information concerning this corner please contact Westwood Professional Services.

8/1/2011