

COPY

514
sec 1
104 42

Index E-23

CERTIFICATE OF LOCATION OF GOVERNMENT CORNER

NORTH QUARTER Corner of Section 12, Township 104N, Range 42W

5th Principal Meridian, State of Minnesota, County of Nobles.

At the corner location shown on the sketch:

On 11/28/2017 found a 60d NAIL, WITH NOTHING UNDERNEATH, ON E/W CENTERLINE AND
DATE
ONLINE WITH OCCUPATION RUNNING SOUTH.

left monument as found lowered monument removed monument (explain)

On 12/27/2017 placed a NO. 4 REBAR CAPPED LS 49563, DOWN 0.4', AT THE LOCATION
DATE
OF THE FOUND 60d NAIL.

SKETCH OF REFERENCE TIES

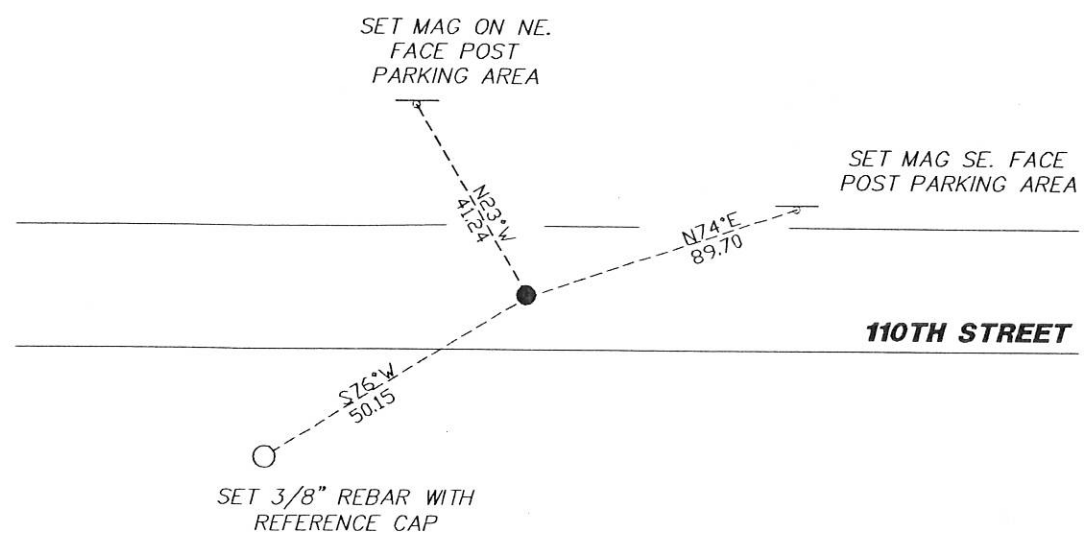

N.T.S.

Statement of evidence for this corner location is on back of this page.

I hereby certify that this document was researched and prepared by me or under my direct supervision and that I am a licensed Land Surveyor under the laws of the State of Minnesota.

Signature *K.W.L.*

Date 2/7/18 License No. 49563

Title:

- Land Surveyor Professional Engineer
- County Surveyor County Engineer

DOCUMENT NUMBER A 357433
Certified, Filed and or Recorded on
March 06 2018 11:19 AM

Lynna Wilson

NOBLES COUNTY RECORDER
LYNNA WILSON
507 295-5255

Pages: 2

KRIS WROOLIE
Minnesota License No. 49563

Statement of Evidence:

E-23

North Quarter Corner of Section 12, Township 104 North, Range 42 West, 5th Principal Meridian, Nobles County, Minnesota.

1868-Deputy Surveyor set a post in mound with pits

2017- Westwood Professional Services recovered a 60d spike (nothing under) on centerline and an occupation line to the south. This agrees very closely with the east-west proportional position. There is no additional information for this corner. A 5/8" rebar capped LS 49563 was set in place of the found spike. Ties were found or set as shown on the front of this certificate.

Analysis of the recovered data, field evidence and survey measurements, indicates that the monument found is the correct perpetuation of this corner. For additional information concerning this corner please contact Westwood Professional Services.

[Handwritten signature]
8/1/15