

5/4
sec 10
104
42

CERTIFICATE OF LOCATION OF GOVERNMENT CORNER

NORTH QUARTER Corner of Section 15, Township 104N, Range 42W

5th Principal Meridian, State of Minnesota, County of Nobles.

At the corner location shown on the sketch:

On 12/04/2017 found a 5/8" REBAR DOWN 0.7' AT CENTERLINE AND ON LINE WITH FENCE LINE TO
DATE THE NORTH AND SOUTH.

left monument as found lowered monument removed monument (explain)

On _____ placed a _____
DATE

SKETCH OF REFERENCE TIES

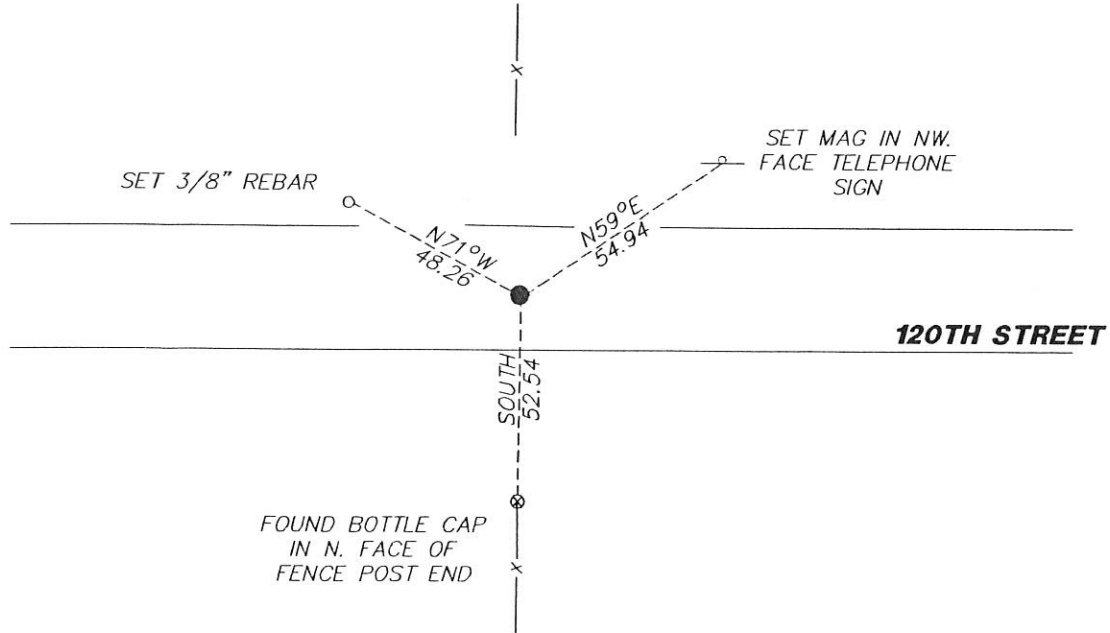

Statement of evidence for this corner location is on back of this page.

I hereby certify that this document was researched and prepared by me or under my direct supervision and that I am a licensed Land Surveyor under the laws of the State of Minnesota.

Signature [Handwritten Signature]

Date 2/7/18 License No. 49563

Title:

- Land Surveyor Professional Engineer
- County Surveyor County Engineer

DOCUMENT NUMBER A 377493
Certified, Filed and or Recorded on
March 06, 2018 12:10 PM

[Handwritten Signature]

NOBLES COUNTY RECORDER
LYNN M. WILSON
507-295-5268

Pages: 2

he

Statement of Evidence:

J-15

North Quarter Corner of Section 15, Township 104 North, Range 42 West, 5th Principal Meridian, Nobles County, Minnesota.

1868-Deputy Surveyor set a post in mound with pits

1979 - Nobles County Highway Department "Corner Ties Book" states that the stone was found and a bridge pin was set.

2010 - Dakota Land Surveying and Engineering, Inc. defined the north-south quarter line in a survey for the SE1/4 of section 15.

2017- Westwood Professional Services recovered a 5/8" rebar on centerline with fence lines to the north and south. Ties were found or set as shown on the front of this certificate

Analysis of the recovered data, field evidence and survey measurements, indicates that the monument found is the correct perpetuation of this corner. For additional information concerning this corner please contact Westwood Professional Services.

[Handwritten signature]
5/17/18