

CERTIFICATE OF LOCATION OF GOVERNMENT CORNER

NORTH QUARTER Corner of Section 18, Township 104N, Range 42W

5th Principal Meridian, State of Minnesota, County of Nobles.

At the corner location shown on the sketch:

On 11/29/2017 found a FOUND 5/8" REBAR CAPPED LS 40827 ON CENTERLINE.

left monument as found lowered monument removed monument (explain)

On _____ placed a _____

SKETCH OF REFERENCE TIES

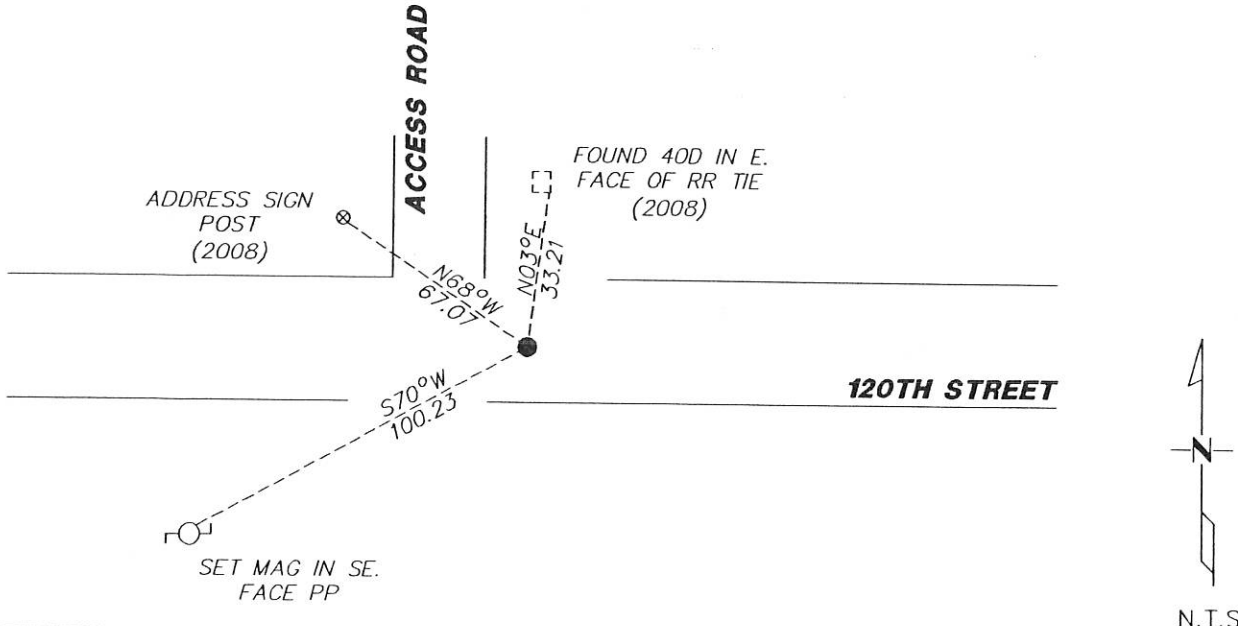

Statement of evidence for this corner location is on back of this page.

I hereby certify that this document was researched and prepared by me or under my direct supervision and that I am a licensed Land Surveyor under the laws of the State of Minnesota.

Signature Lynn M. Wilson

Date 2/7/18 License No. 49563

Title:

Land Surveyor Professional Engineer

County Surveyor County Engineer

DOCUMENT NUMBER A 357503
Certified, Filed and or Recorded on
March 06, 2018 3:01 PM

Lynn M. Wilson

NOBLES COUNTY RECORDER
LYNN M. WILSON
507-295-5266

KRIS WROOLIE
Minnesota License No. 49563

Statement of Evidence:

J-3

North Quarter Corner of Section 18, Township 104 North, Range 42 West, 5th Principal Meridian, Nobles County, Minnesota.

1868-Deputy Surveyor set a post in mound with pits

2008 - Ulteig Engineers set a 5/8" rebar capped 40827 on centerline and a fence line to the north, set ties, and filed a Certificate of Location doc. no. 318104

2017- Westwood Professional Services recovered a rebar with LS cap 40827 on centerline. Ties were found or set as shown on the front of this certificate

Analysis of the recovered data, field evidence and survey measurements, indicates that the monument found is the correct perpetuation of this corner. For additional information concerning this corner please contact Westwood Professional Services.

Handwritten signature and date:
Kris Wroolie
8/1/18