

SURVEY OF THE NORTH LINE OF SOUTH HALF OF SECTION 19, TOWNSHIP 104 NORTH, RANGE 42 WEST IN WILMONT TOWNSHIP, NOBLES COUNTY, MINNESOTA.

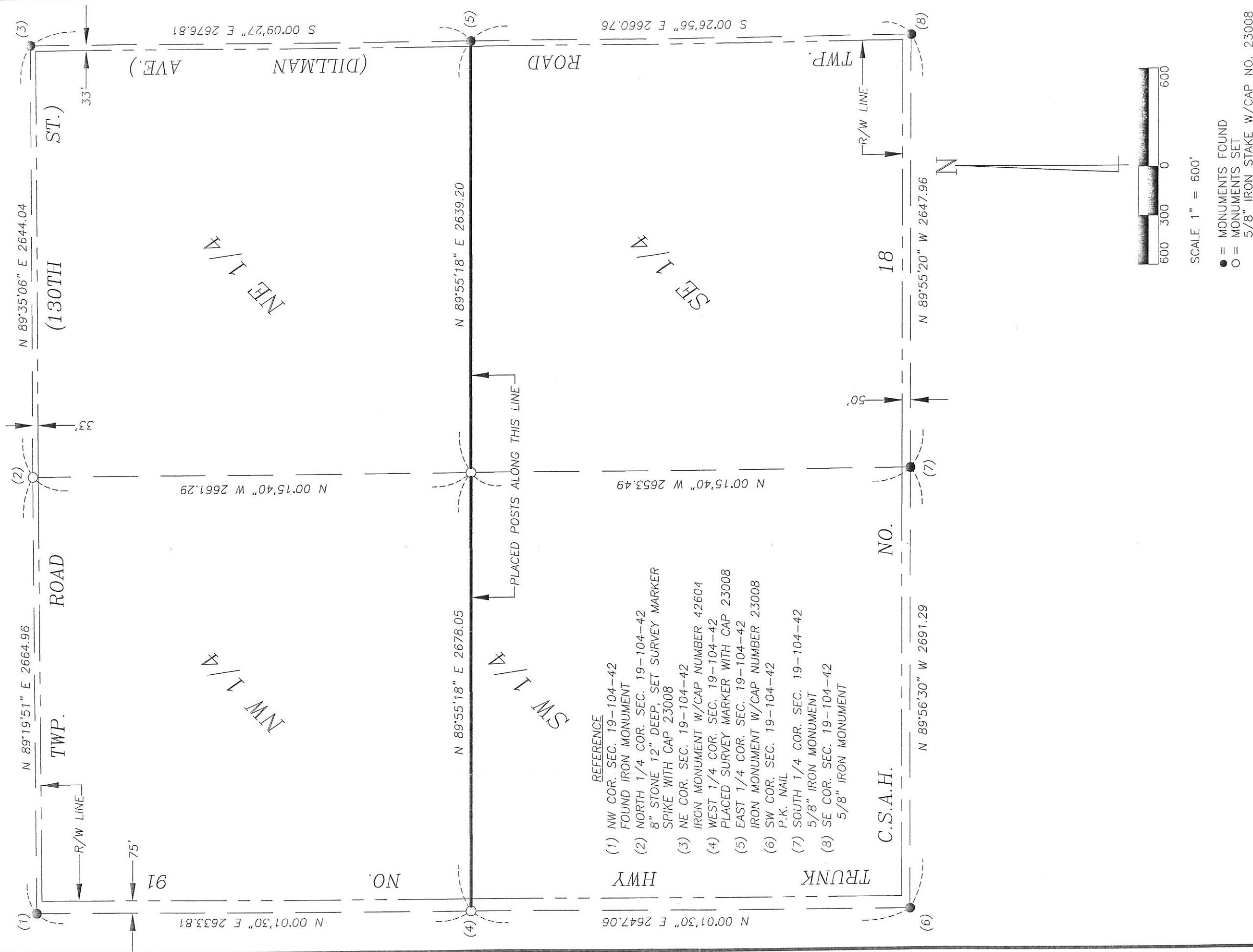

- REFERENCE**
- (1) NW COR. SEC. 19-104-42 FOUND IRON MONUMENT
 - (2) NORTH 1/4 COR. SEC. 19-104-42 8" STONE 12" DEEP, SET SURVEY MARKER SPIKE WITH CAP 23008
 - (3) NE COR. SEC. 19-104-42 IRON MONUMENT W/CAP NUMBER 42604
 - (4) WEST 1/4 COR. SEC. 19-104-42 PLACED SURVEY MARKER WITH CAP 23008
 - (5) EAST 1/4 COR. SEC. 19-104-42 IRON MONUMENT W/CAP NUMBER 23008
 - (6) SW COR. SEC. 19-104-42 P.K. NAIL
 - (7) SOUTH 1/4 COR. SEC. 19-104-42 5/8" IRON MONUMENT
 - (8) SE COR. SEC. 19-104-42 5/8" IRON MONUMENT

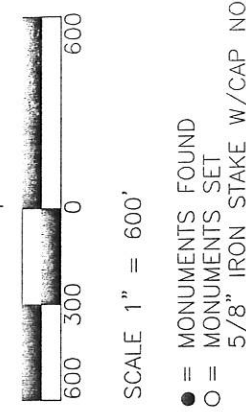

● = MONUMENTS FOUND
 ○ = MONUMENTS SET
 5/8" IRON STAKE W/CAP NO. 23008

ZIESKE LAND SURVEYING, INC.
 Perry L. Zieske P.L.S.
 Dennis Ray Esplan P.L.S.
 225 Ninth Street, Box 94
 Windom, MN 56101
 Phone: (507) 831-0100

SURVEY FOR: MUSICK FARM CO.
 PROJECT NUMBER: N 1220 S
 DATE: NOVEMBER 21, 2012

I hereby certify that this survey, plan, or report was prepared by me or under my direct supervision and that I am a duly Licensed Land Surveyor under the laws of the State of Minnesota.

Signature Perry L. Zieske
 Perry L. Zieske

Date 11-26-12 Certificate # 23008

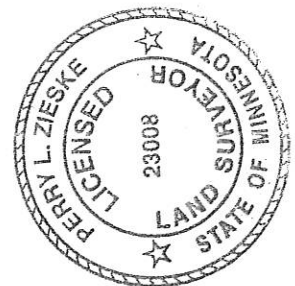

UNITED STATES PUBLIC LAND SURVEY CORNER CERTIFICATE FOR

Land survey monuments situated in Section 19, Township 104 North, Range 42 West, of the Fifth Principal Meridian, Nobles County, Minnesota..

Previously recorded in N/A in County Recorder's Office.

(Show reason for preparing this certificate, the evidence and detailed procedure used in establishing the corner position & monumentation found or placed.)

MONUMENT DESCRIPTION AND REMARKS: On November 16, 2012 we dug with backhoe for North 1/4 Corner & found a 8" stone 1' below surface at centerline of Township Road 2' West of fence to North. County Highway records show no information for corner. I accepted stone as corner & set survey marker spike with survey cap 23008 over top center of stone. Stone fits occupation line and road centerline for practical location. I also set survey marker with 23008 cap for West 1/4 Corner as per MnDot Highway Plan at centerline and in line with fence to west. County Highway records show stone set in 1918 and stone again in 1962 along with wood stake set in 1962. I also set a 5/8" iron stake with survey cap 23008 at center of section as per PLS Instructions by intersecting opposite quarter corners.

NOBLES COUNTY COORDINATES NAD 83 (2007) PLAN-VIEW

N = 211197.78
E = 507197.01

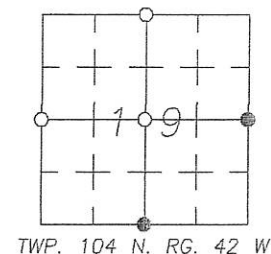
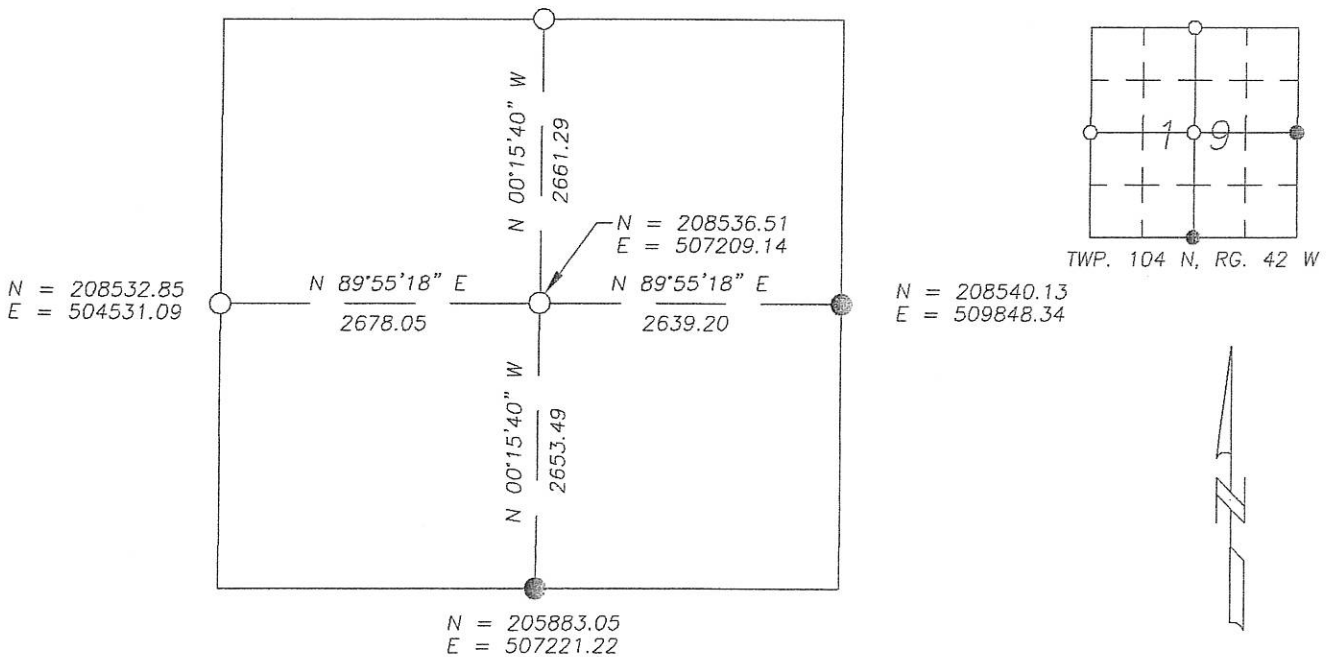

I hereby certify that this land surveying document was prepared and related survey work was performed by me or under my direct supervision and that I am a duly licensed Land Surveyor under the laws of the State of Minnesota.

Perry L. Zieske 11-27-12
Signature Date
Perry Zieske
License number 23008

Corners to be Indexed			
Corners	Section	Township	Range
N 1/4	19	104	42
W 1/4	19	104	42
CTR.	19	104	42